

**DECEMBER 7<sup>TH</sup>, 1941 – A DAY  
WHICH WILL LIVE IN INFAMY**



# **PEARL HARBOR**



# **AERIAL VIEWS PRIOR TO THE ATTACK**

Photo # 80-G-279385 Ford Island area, Pearl Harbor, 10 Nov. 1941





Pearl Harbor October 1941







The submarine base and oil storage tanks on Oct. 13, 1941. None of these facilities were bombed, a fatal mistake for the Japanese.

NA

Photo # SC 127014 Japanese Navy planes photographed from a B-17, 7 Dec. 1941

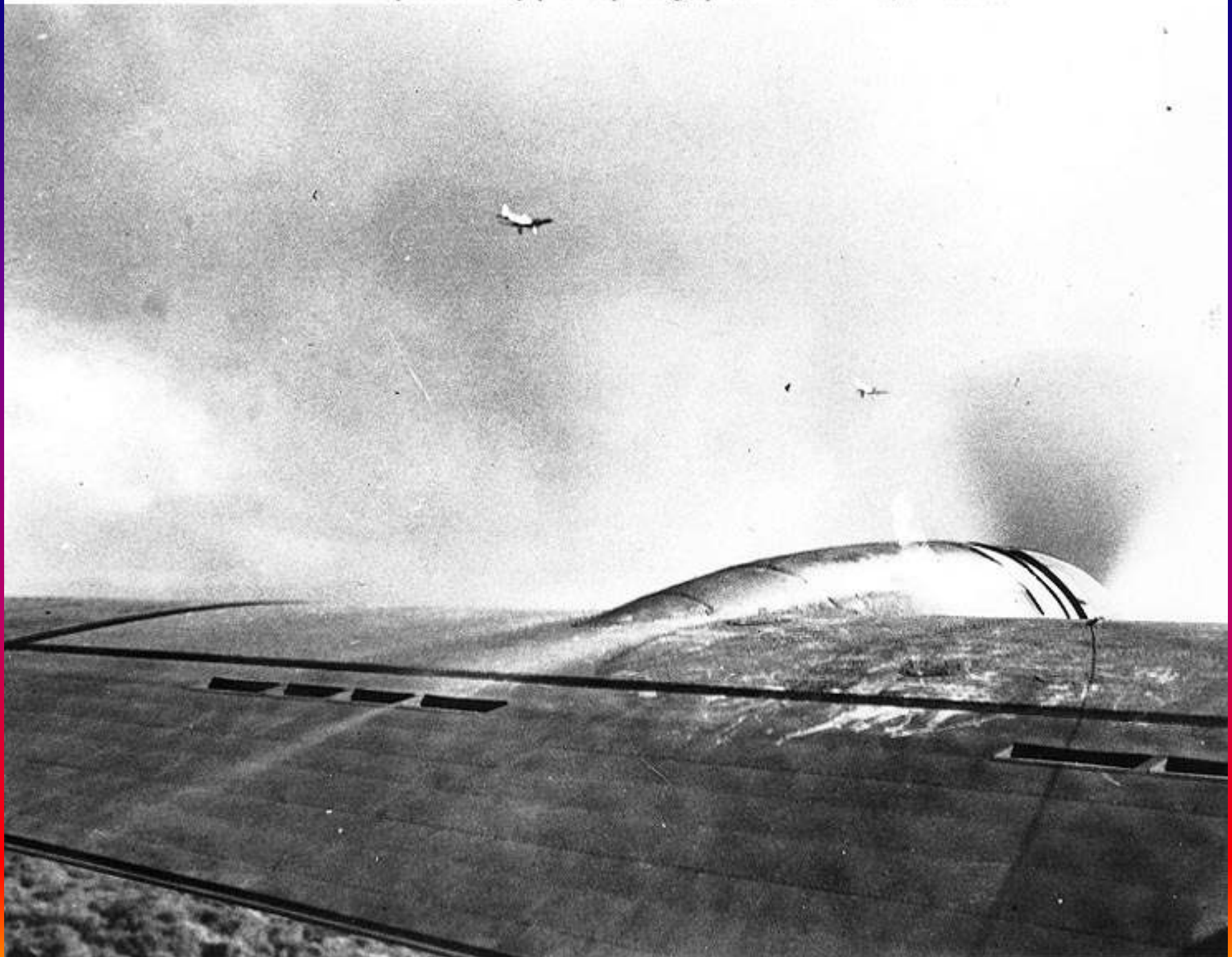



# PHOTOS DURING THE ATTACK

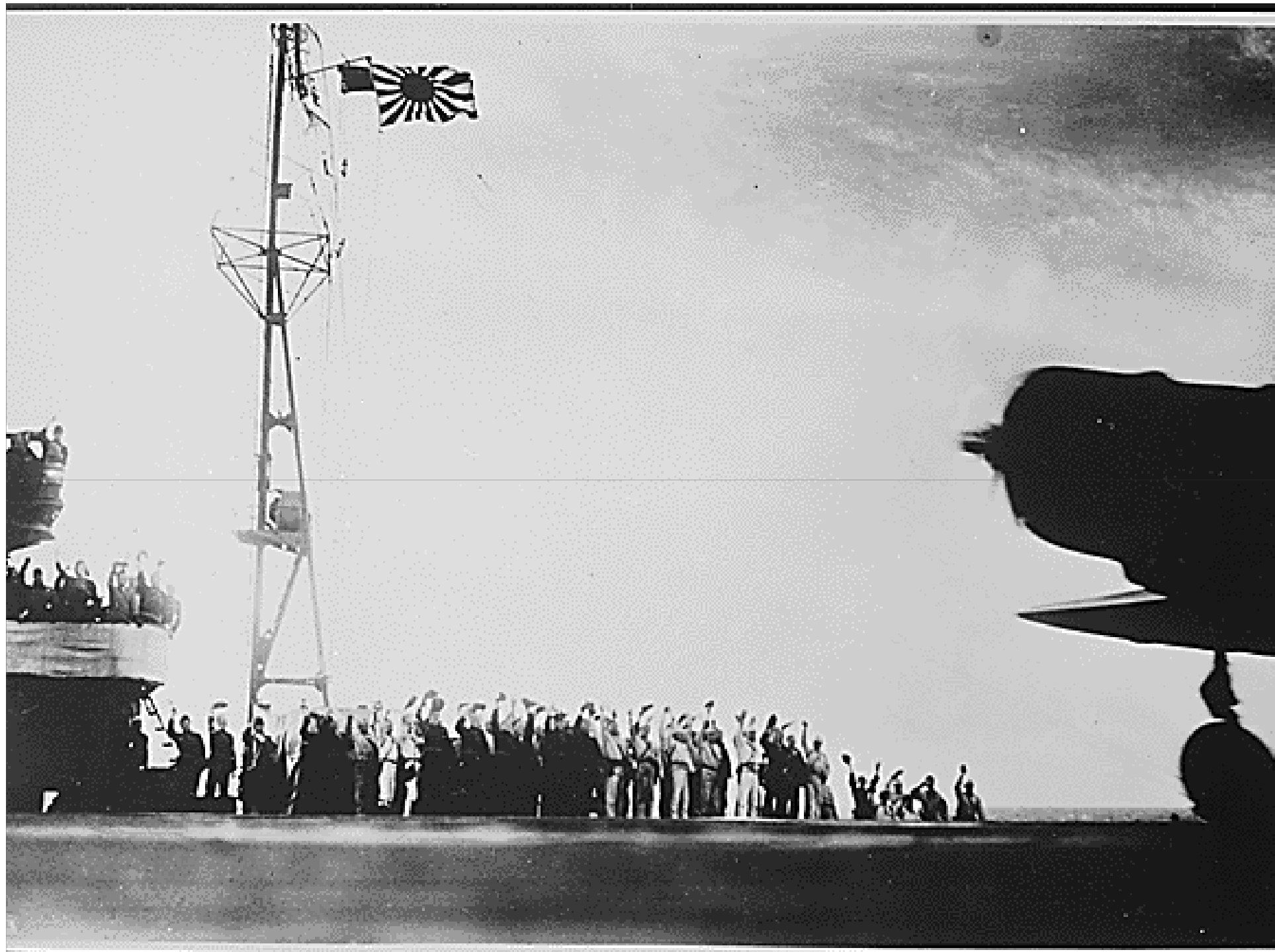

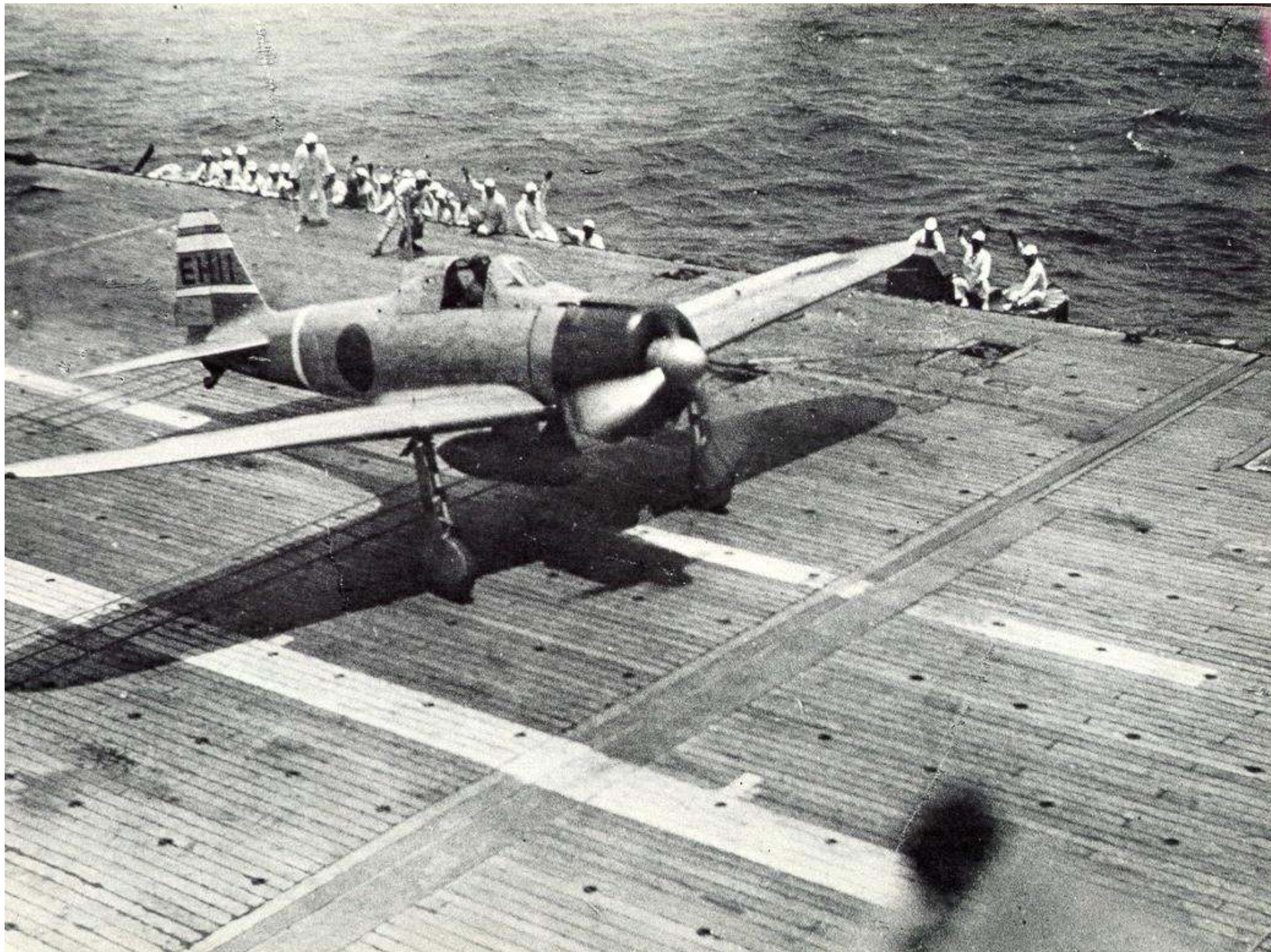



Photo # NH 75483 Japanese aircraft carrier Kaga in heavy seas

Photo # 80-G-3913 Chart of Pearl Harbor recovered from a crashed Japanese plane, 7 December 1941



Photo # 80-G-413507 Pearl Harbor chart found in Japanese midget sub



Photo # 80-G-182248 Japanese officer watches planes take off to attack Pearl Harbor, 7 Dec. 1941



Photo # 80-G-182249 Japanese plane leaves Shokaku to attack Pearl Harbor, 7 Dec. 1941

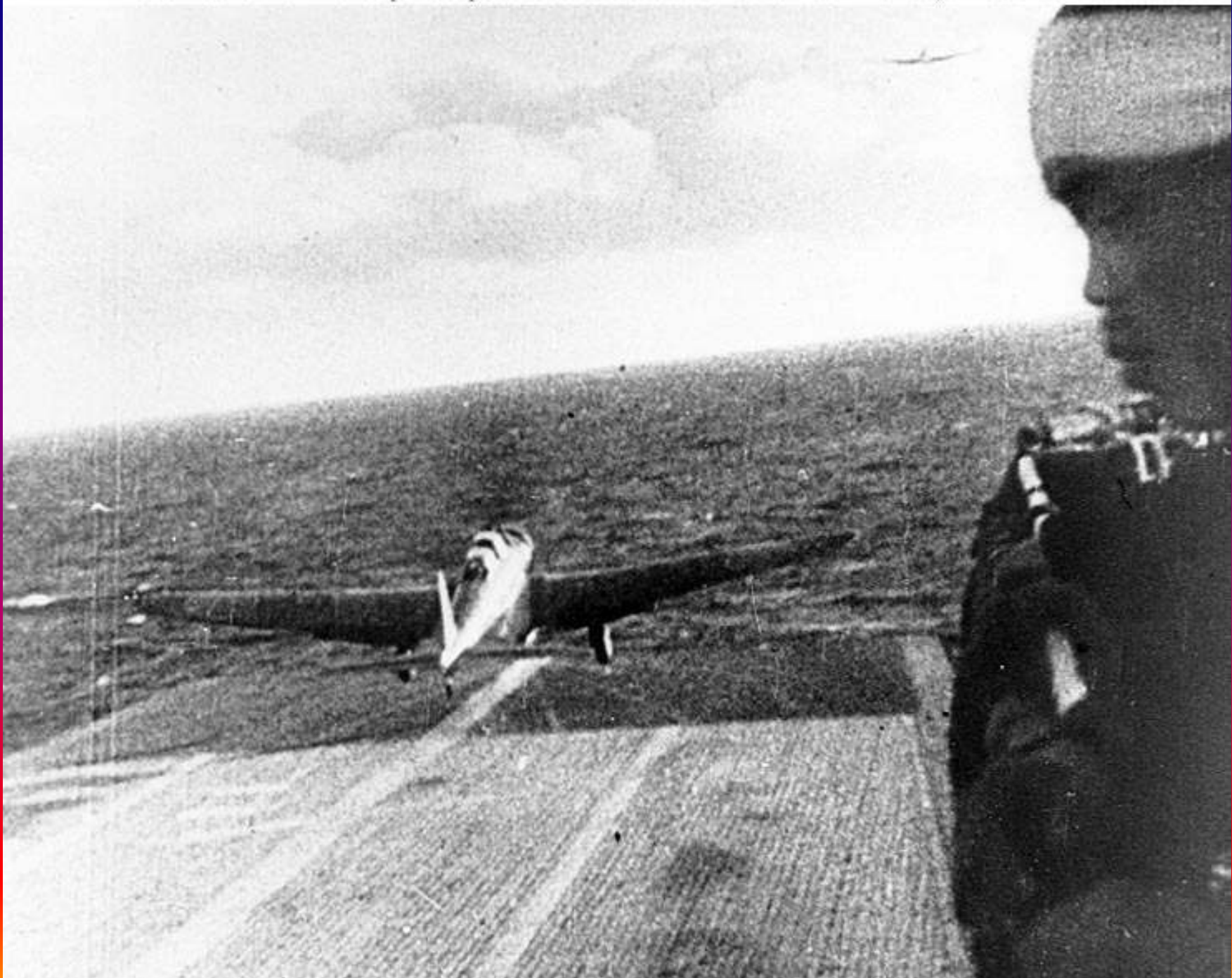



Photo # 80-G-182259 Japanese planes prepare to take off for the Pearl Harbor attack, 7 Dec. 1941



Photo # 80-G-182252 Japanese "Zero" fighter leaves Akagi to attack Pearl Harbor, 7 Dec. 1941

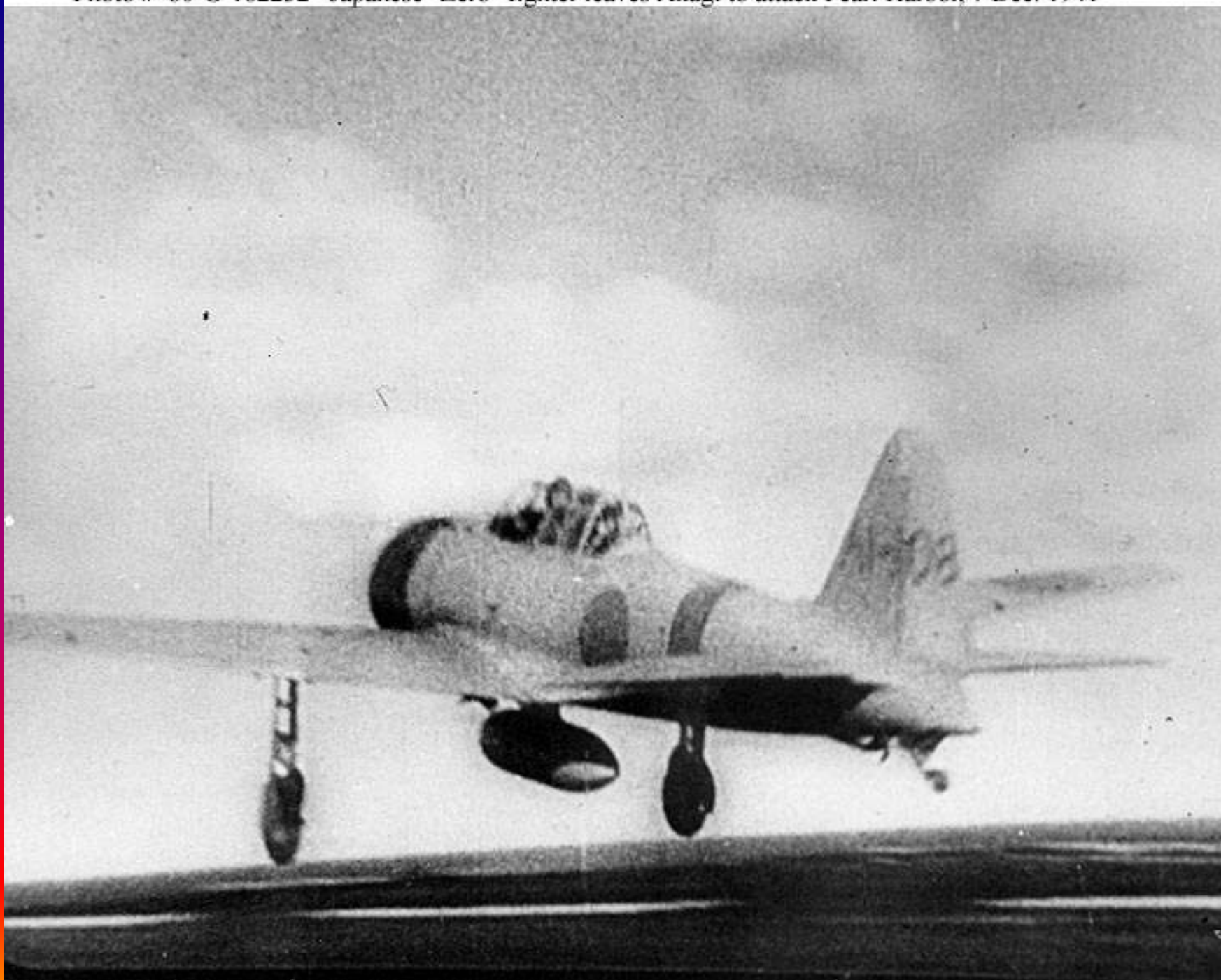

Photo # 80-G-71198 Japanese planes prepare to take off to attack Pearl Harbor, 7 Dec. 1941



**DURING THE ATTACK**

# PEARL HARBOR, OAHU

U.S. TERRITORY OF HAWAII

December 7, 1941

0756

OKLAHOMA

BB-37

WEST VIRGINIA

BB-48

MARYLAND

BB-46

Vestal  
AR-4

TENNESSEE

BB-43

ARIZONA

BB-39

Ford Island

Photo by unknown IJN pilot  
12/7/41

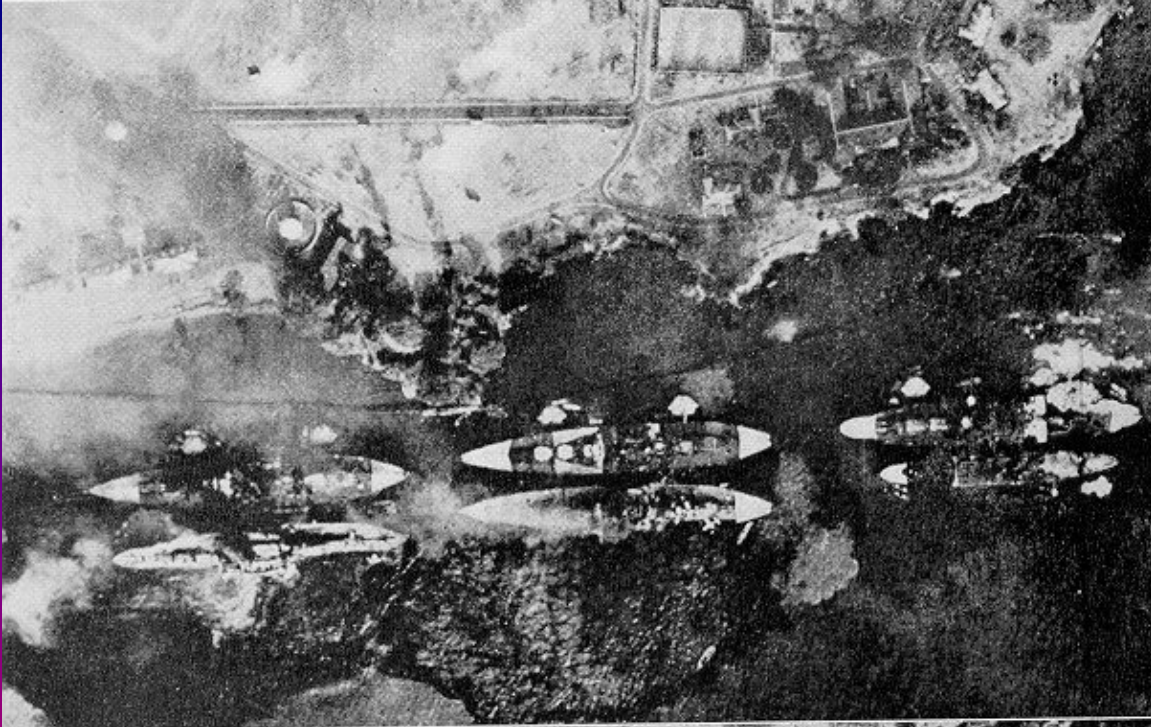

Photo # 80-G-32792 Wide angle view of Pearl Harbor during the Japanese attack, 7 Dec. 1941



00300









Photo # NH 50472 Japanese aerial photo of Pearl Harbor's "Battleship Row" under attack, 7 Dec. 1941

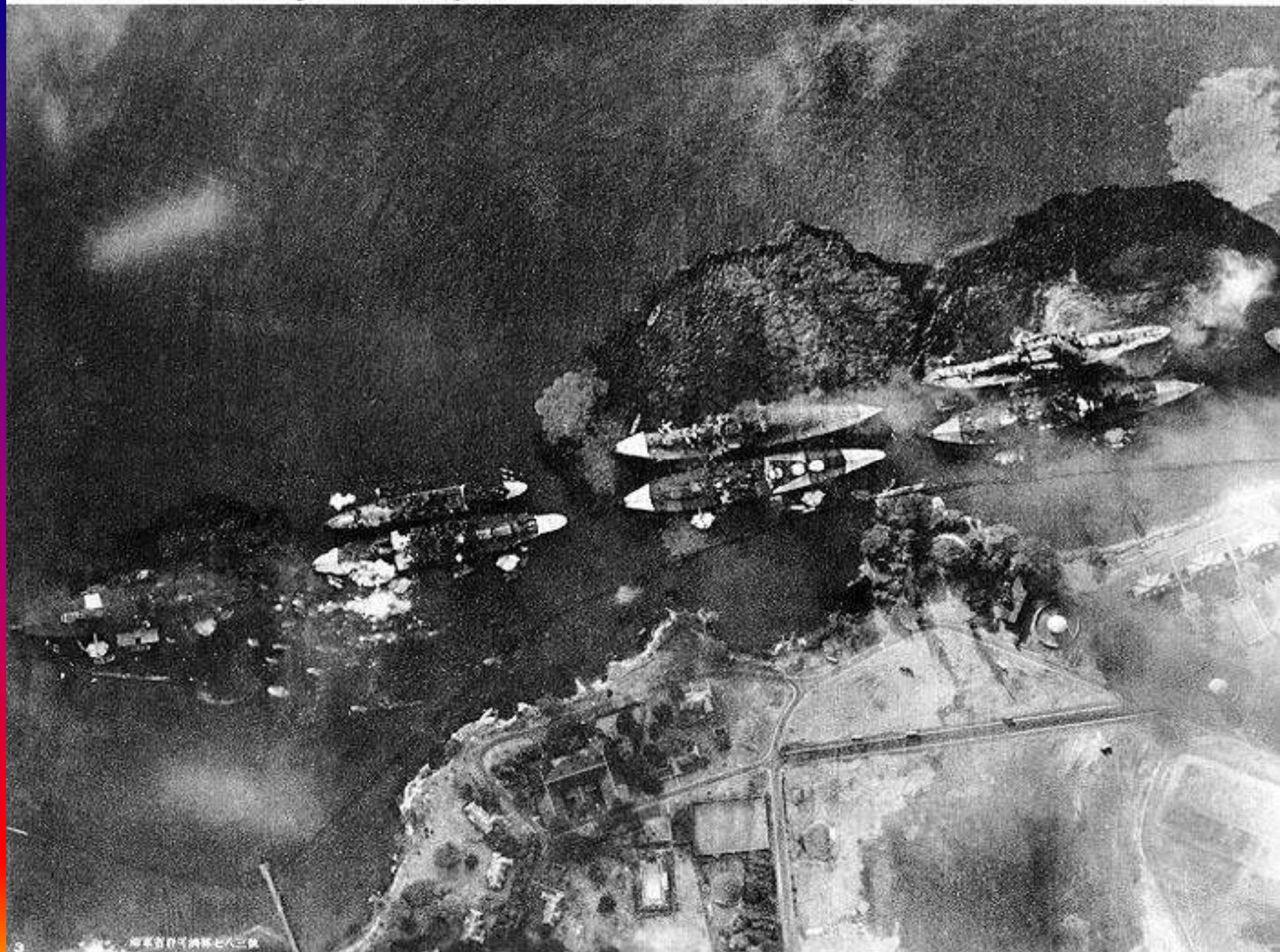

Photo # NH 50930 Japanese aerial photo of Pearl Harbor under attack, 7 Dec. 1941, looking east



Photo # 80-G-21218 Japanese Type 97 Carrier Attack Plane ("Kate") over Hickam Field, 7 December 1941

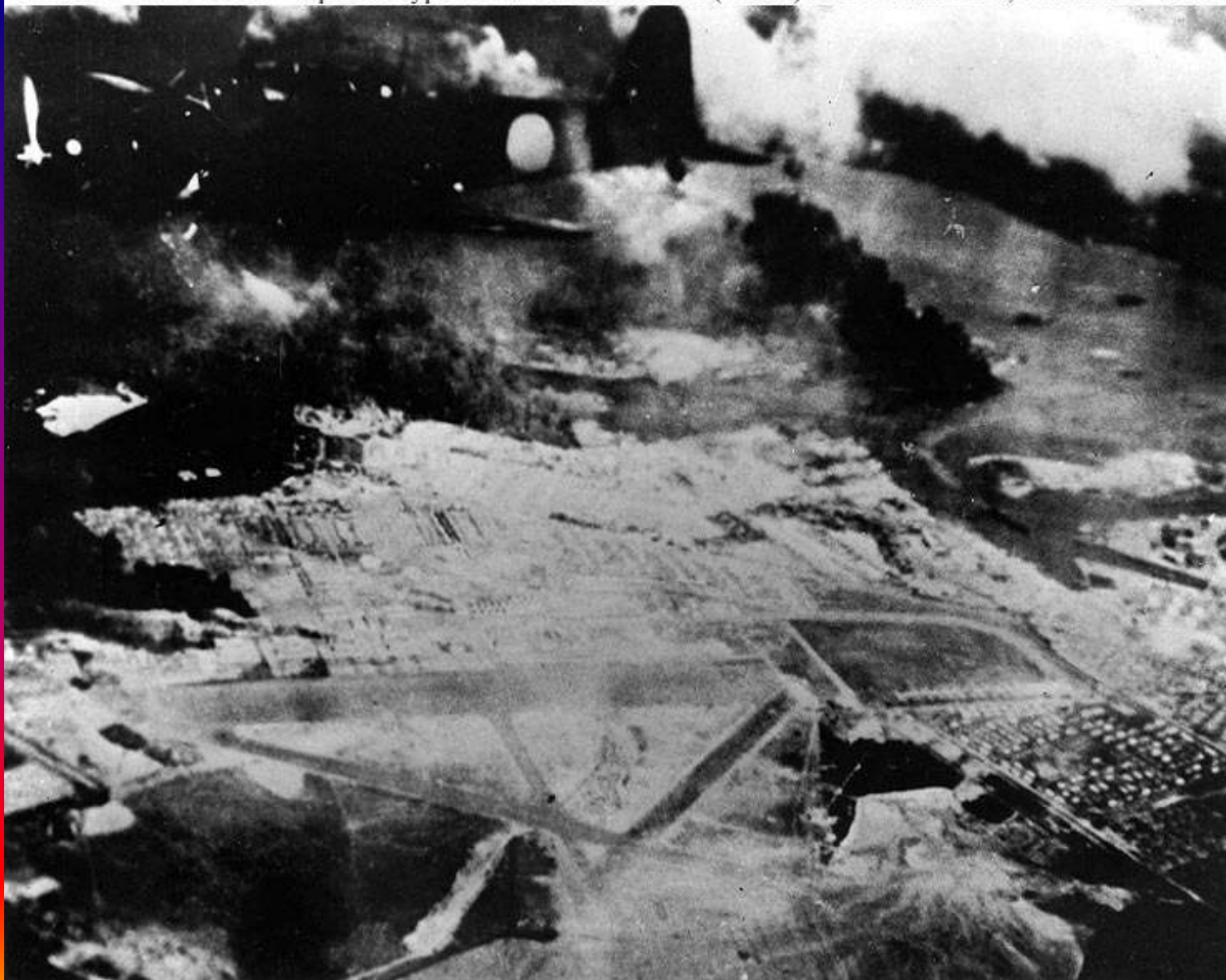

Photo # NH 50929 Japanese aerial photo of Pearl Harbor under attack, 7 Dec. 1941, looking SE



社聞新日毎版大・社聞新日日京東

る上く高柱水し中命雷魚に艦戦軍マホラクオ、景全海珠真の艦木雷

Photo # NH 50932 Japanese aerial photo of Pearl Harbor's "Battleship Row" soon after USS Arizona exploded



Photo # NH 50933 Japanese photo of west side of Ford Island, Pearl Harbor, 7 December 1941





Photo # 80-G-32460 Japanese Type 99 carrier bomber attacking, during the Pearl Harbor raid



Photo # 80-G-32908 Japanese Type 99 carrier bomber in action during the Pearl Harbor raid





# FORD ISLAND AND HICKHAM FIELD











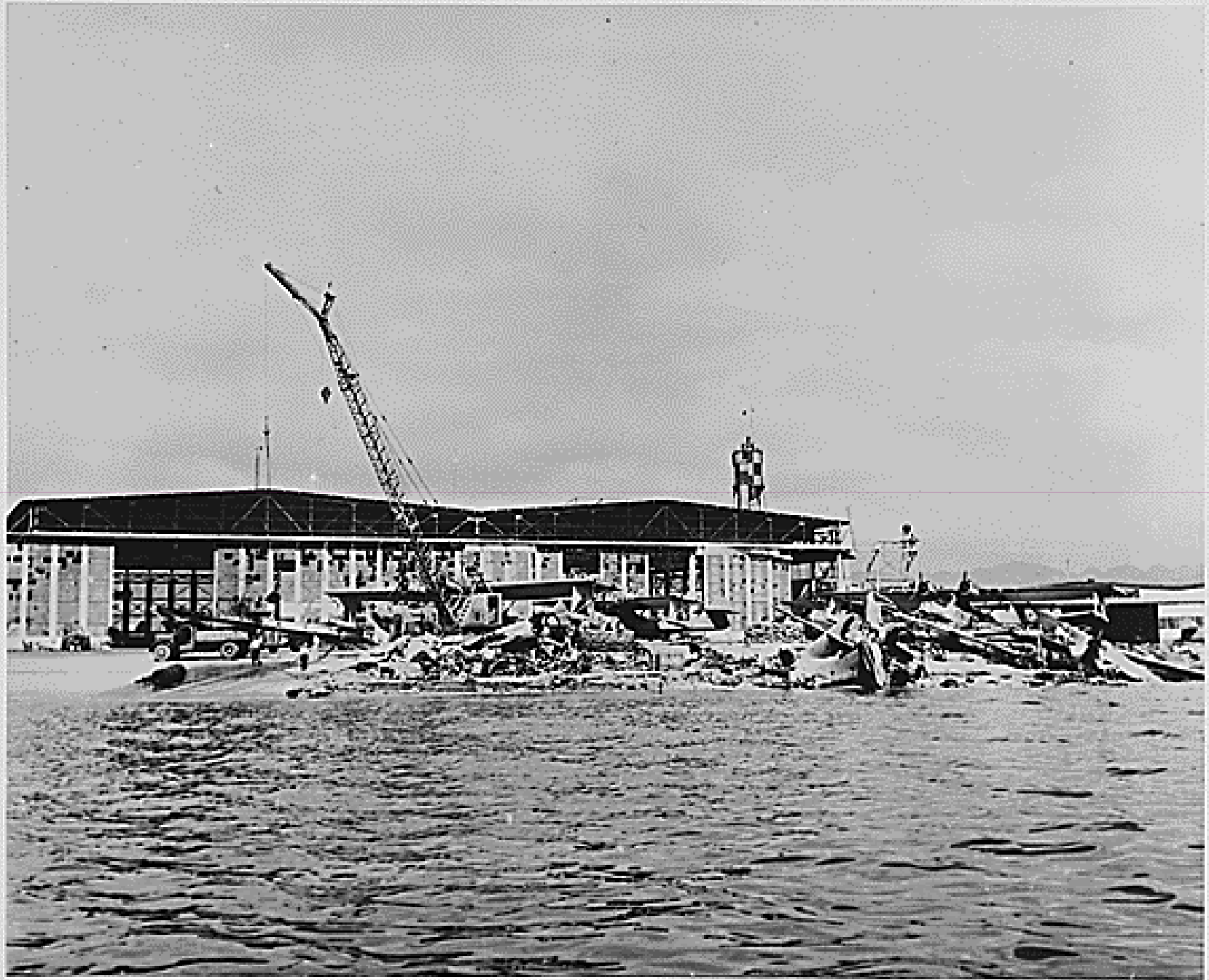









Photo # 80-G-19948 Sailors at NAS Ford Island watch as USS Shaw explodes, 7 December 1941











**JUST AFTER THE  
ATTACK**



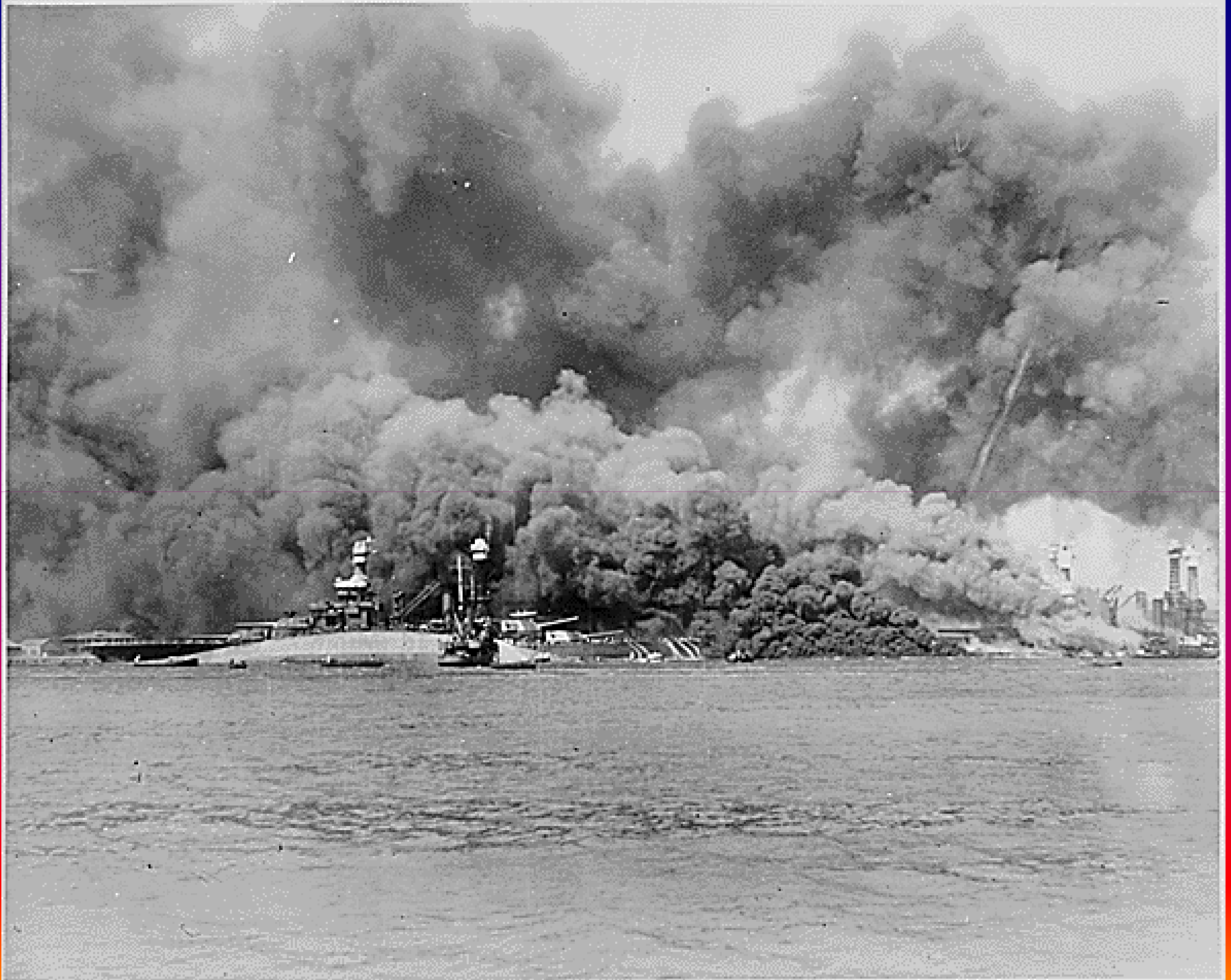



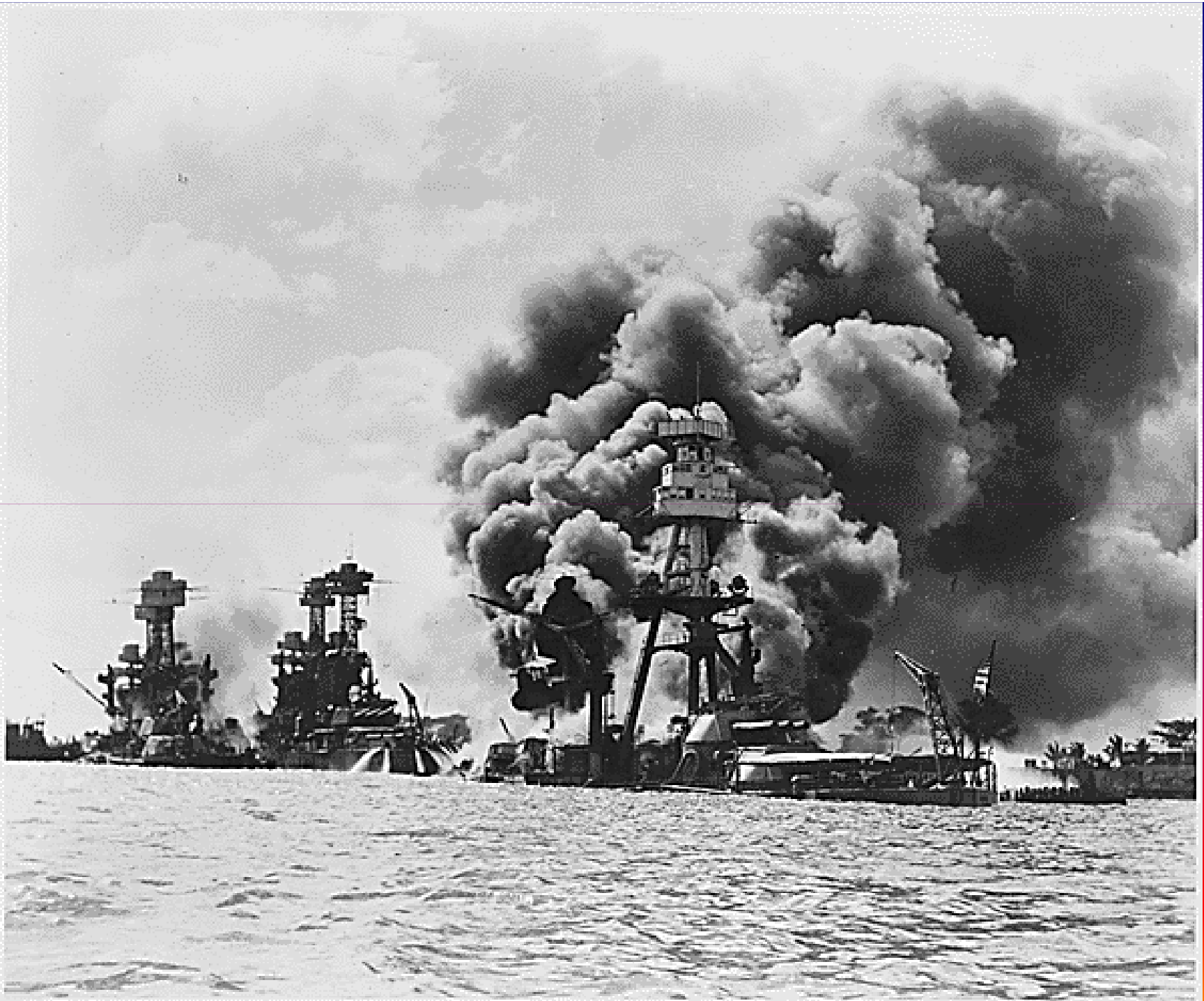



















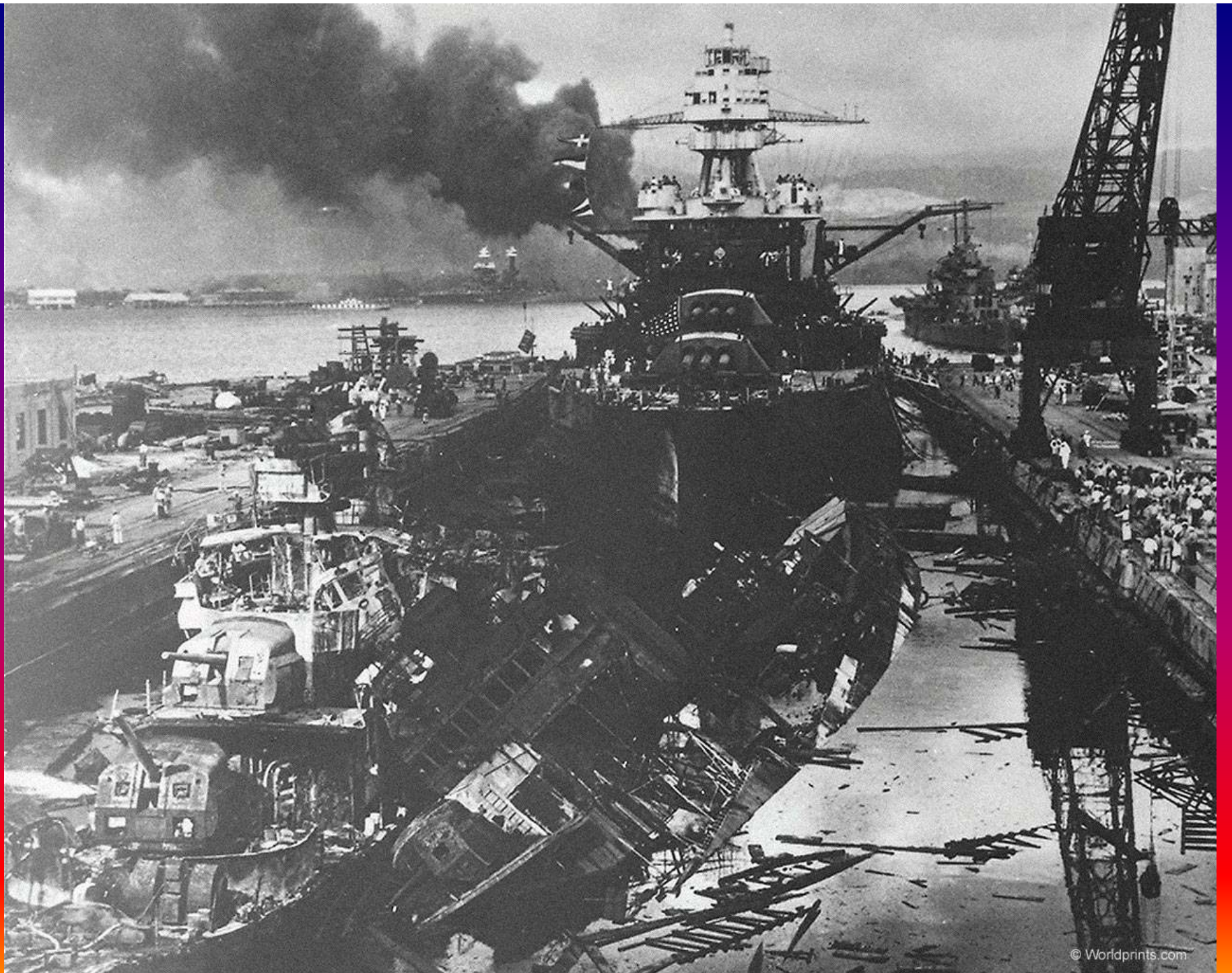

Photo # 80-G-32953 View down Pier 1010 toward the Pearl Harbor drydock, 7 December 1941



















7-35





# **GROUND CASUALTIES**



186998





Photo # 80-G-32858 Sailor killed by Japanese raiders at NAS Kanoeha Bay, 7 December 1941



Photo # 80-G-604950 Civilian automobile hit during the Pearl Harbor raid, 7 December 1941



**BEACHED 2-MAN  
JAPANESE SUB**





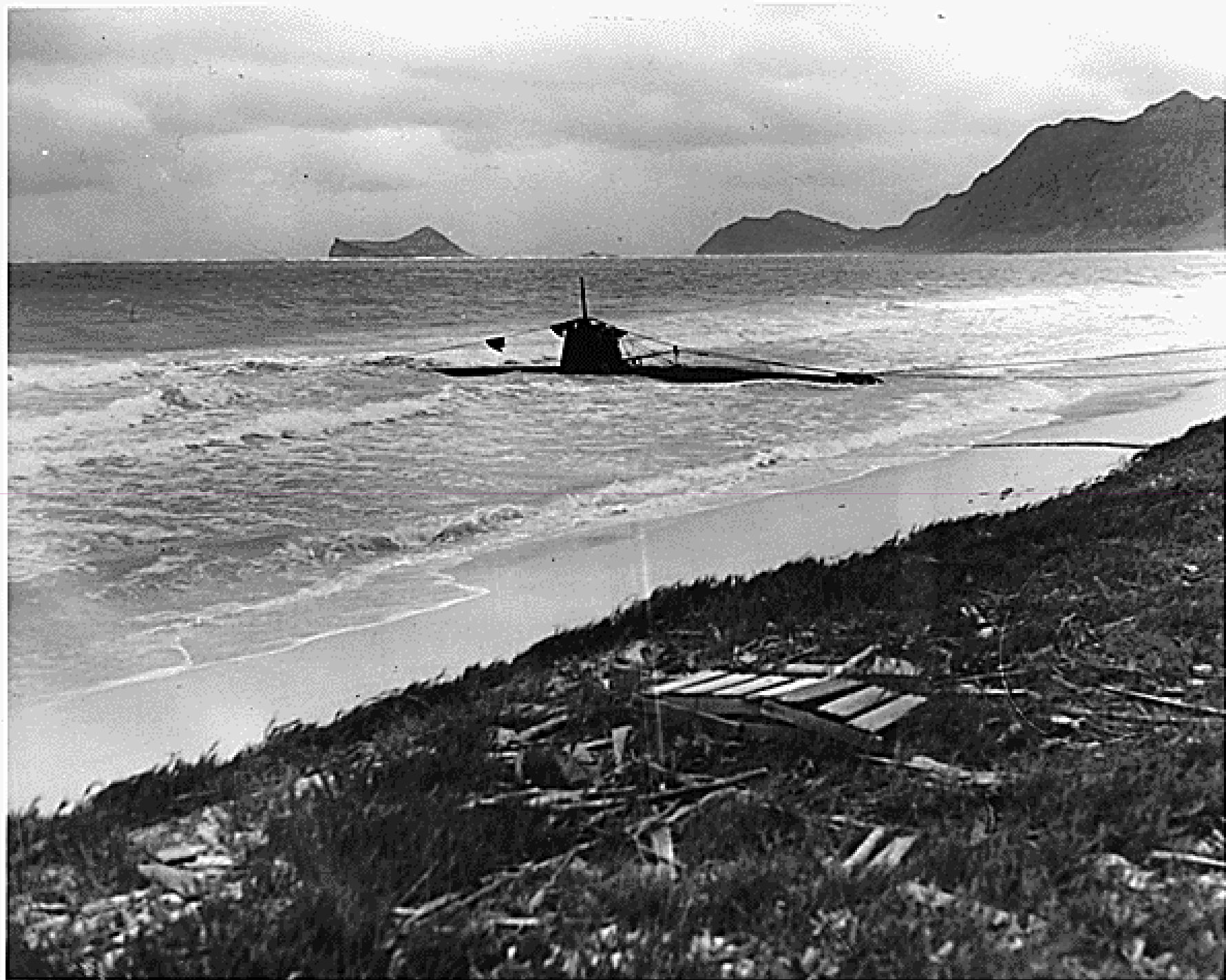

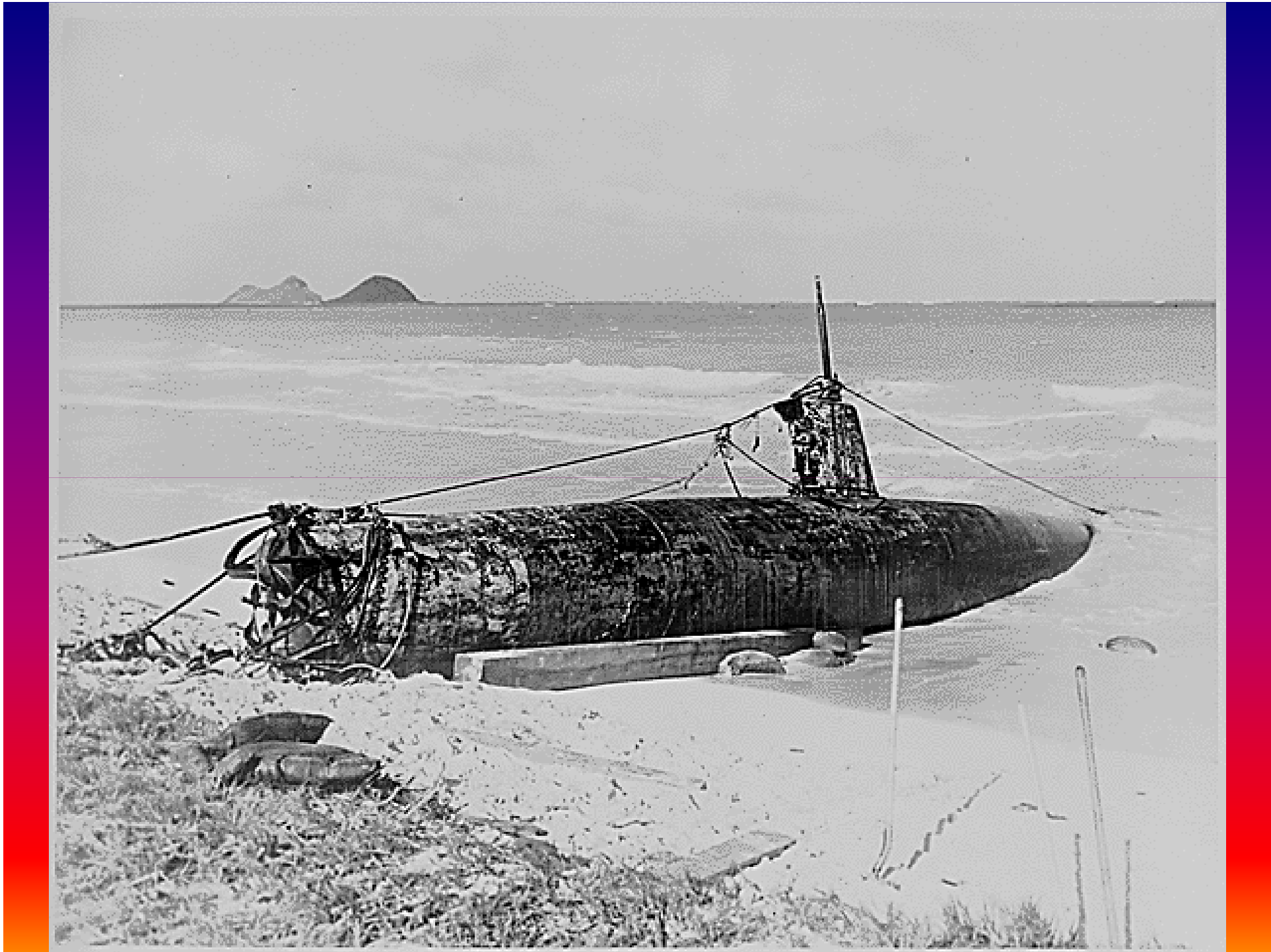

**USS ARIZONA  
DURING AND AFTER  
THE ATTACK**



© 2003  
© 1999



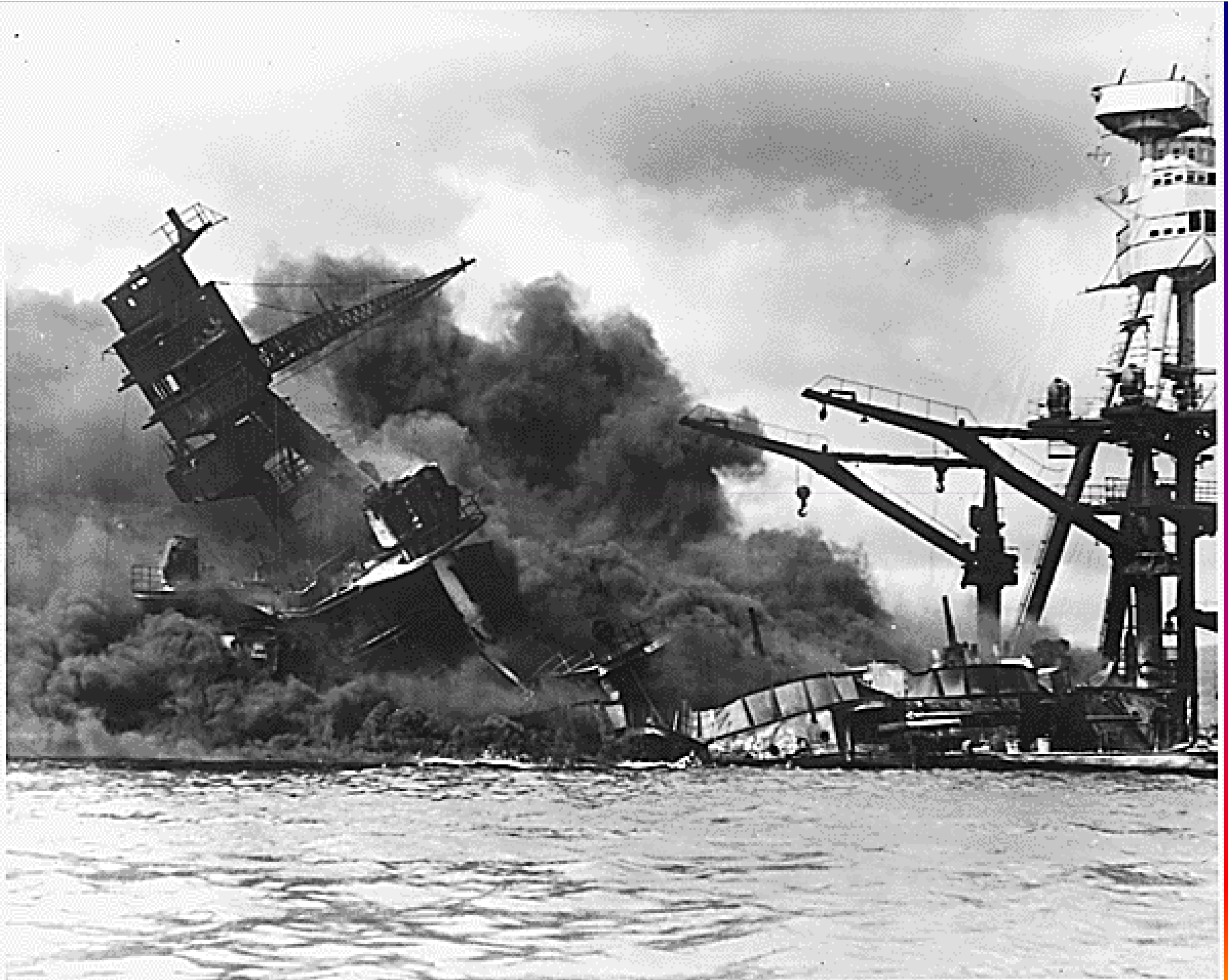
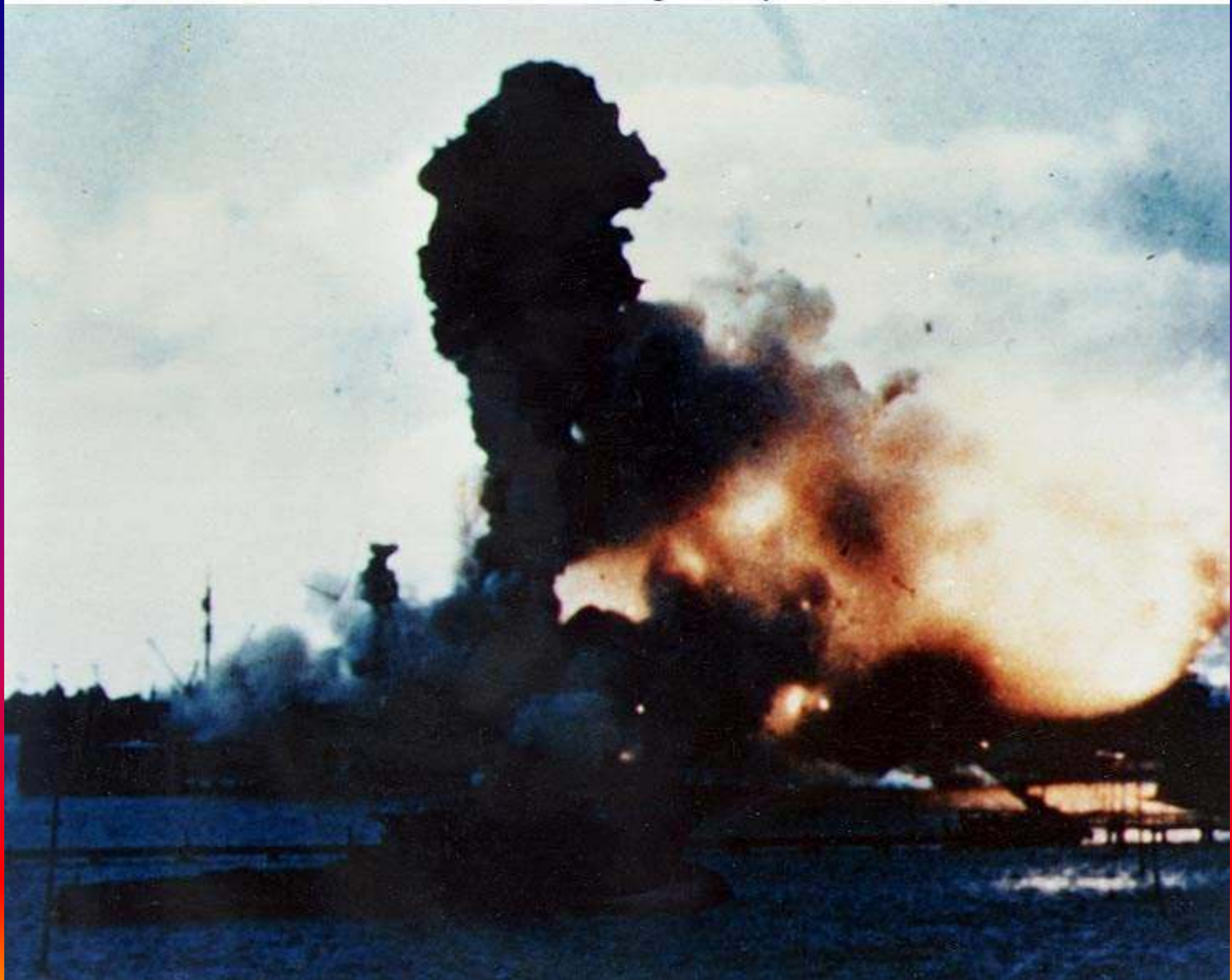

Photo # K-13513 USS Arizona's forward magazines explode, 7 December 1941



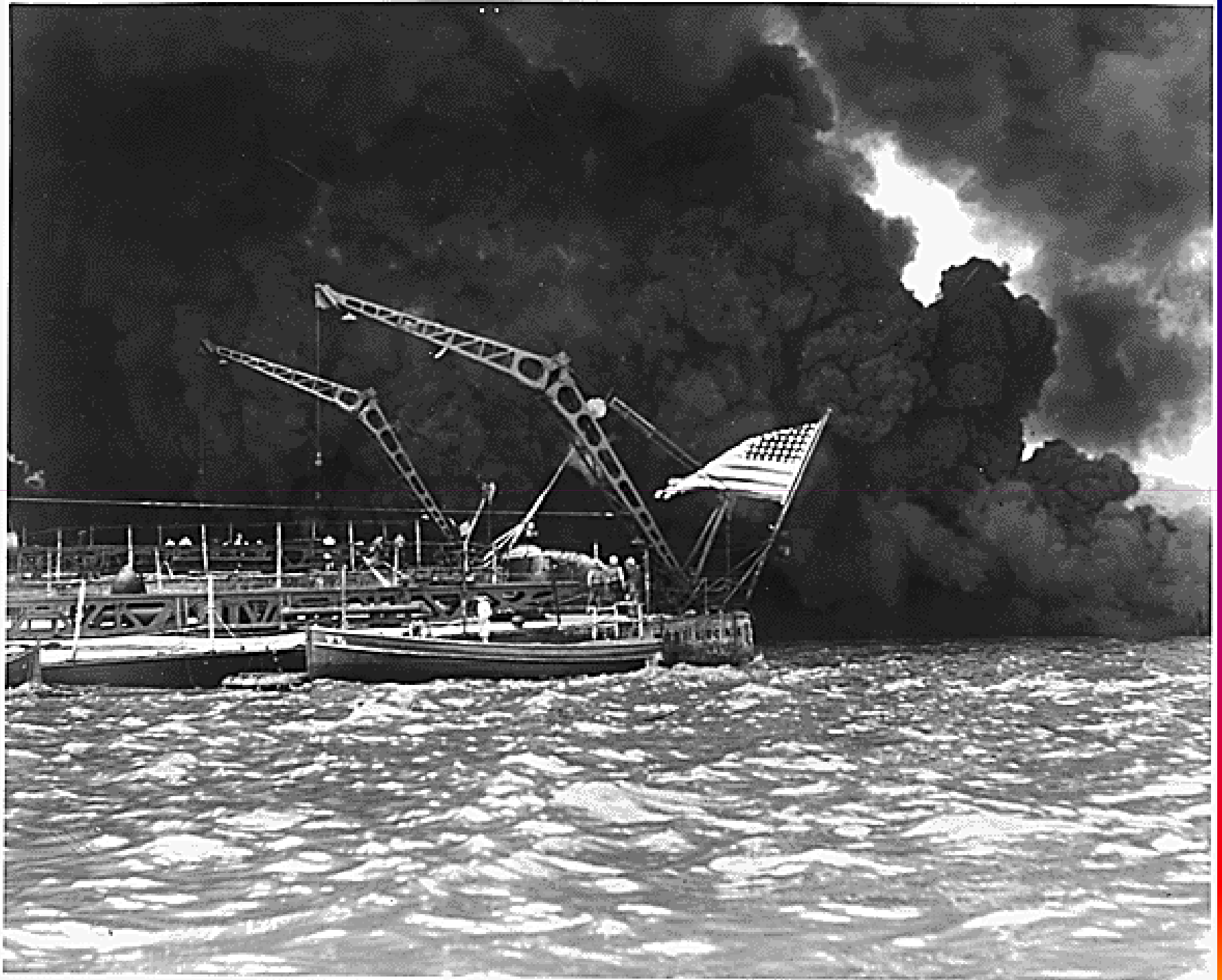



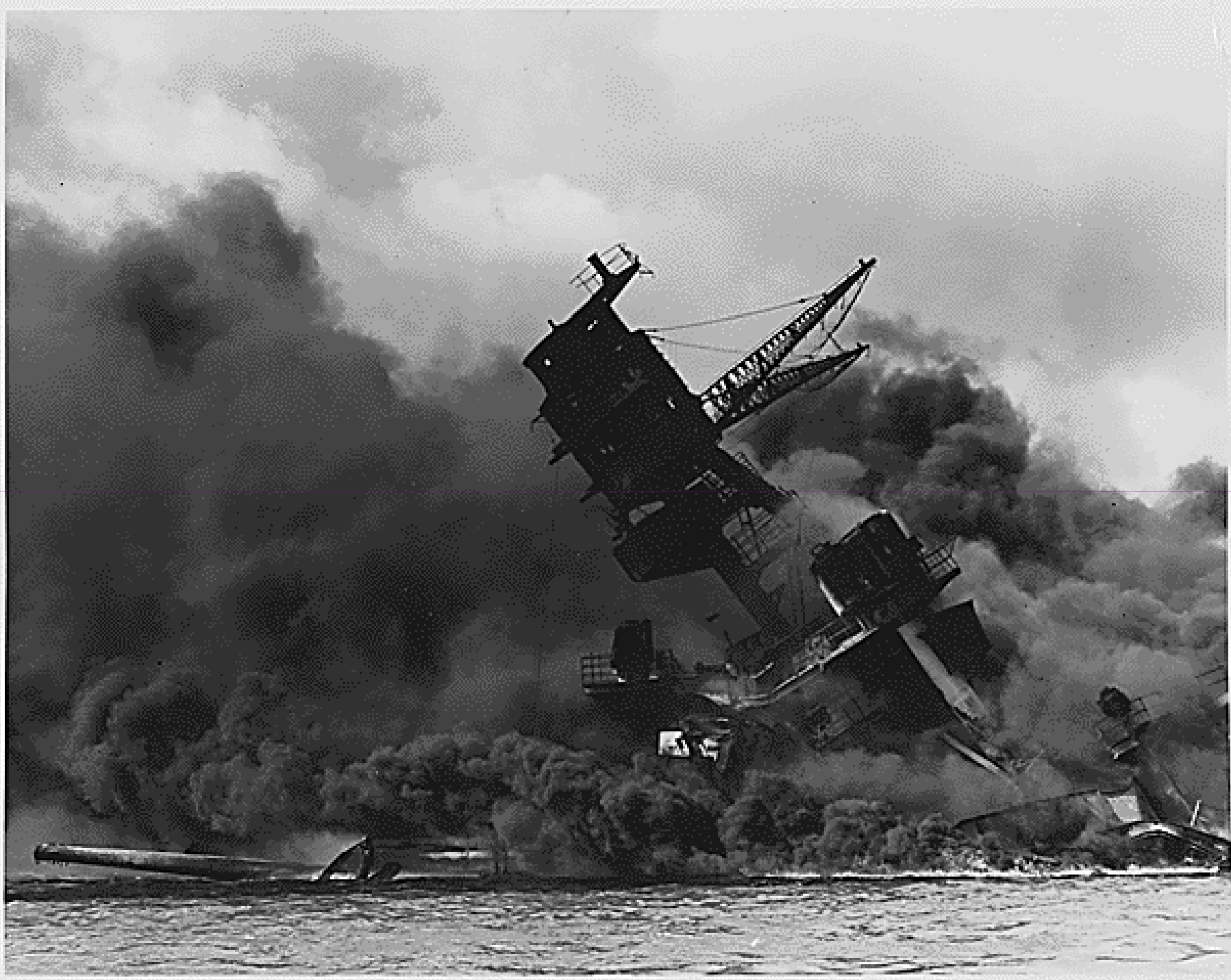

Photo # NH 97379 Forward superstructure of the wrecked USS Arizona burning at Pearl Harbor, 7 Dec. 1941



Photo # 80-G-32920 USS Arizona burning just after her magazine explosion, 7 Dec. 1941





***USS Arizona (BB 39) burns furiously following the attack on Pearl Harbor by the Japanese, Dec. 7, 1941. U.S. Navy photo from the National Archives. [32427]***



Photo # 80-G-6683 USS Arizona's magazine explosion, at Pearl Harbor, 7 December 1941



Photo # 80-G-19942 USS Arizona burning at Pearl Harbor, 7 December 1941



Declassified Per Executive Order 12958, Sec. 3.5, DoD  
Directive 5200.30, March 21, 1983.

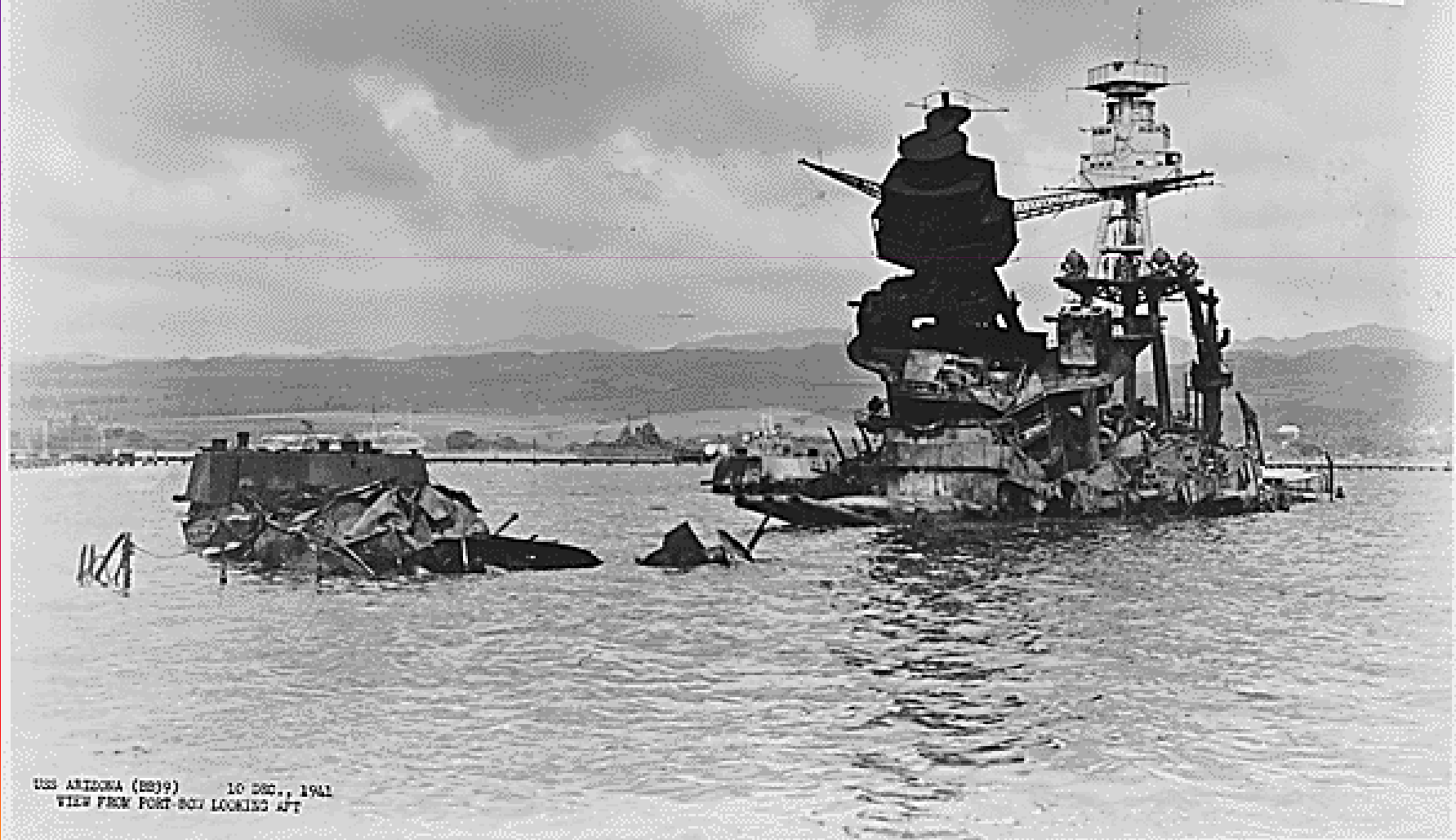

USS ARIZONA (BB39) 10 DEC., 1941  
VIEW FROM PORT-SIDE LOOKING AFT



Declassified per NND 868129



USS ARIZONA (BB39) 10 DEC., 1941  
VIEW FROM AHEAD LOOKING AFT



Declassified Per Executive Order 12958, Sec. 3.5, DoD  
Directive 5200.30, March 21, 1983.

USS ARIZONA (BB-39)  
FORWARD SUPERSTRUCTURE, COLLAPSED TOWER, AND TOP OF TURRET #2  
17 FEB., 1945

Declassified Per Executive Order 12958, Sec. 3.5, DoD  
Directive 5200.30, March 21, 1983.



U.S.S. ARIZONA  
2125142  
TURRETS #3 AND 4



Declassified Per Executive Order 12958, Sec. 3.5, DoD  
Directive 5200.30, March 21, 1983.

OFFICIAL PHOTOGRAPH  
NOT TO BE RELEASED  
FOR PUBLICATION

NAVY YARD PEARL HARBOR, T.H.

CONFIDENTIAL



U.S.S. ARIZONA - SALVAGE - PEARL HARBOR, T.H.  
MAN EMERGING FROM AFTER MAGAZINES VIA TURRET  
NUMBER 3. 10/24/42 4581-42

OFFICIAL PHOTOGRAPH  
NOT TO BE RELEASED  
FOR PUBLICATION  
NAVE TARD PEARL HARBOR, T. H.  
CONFIDENTIAL



Declassified Per Executive Order 12958, Sec. 3.5, DoD  
Directive 5200.30, March 21, 1983.

U.S.S. ARIZONA 10/5/42 4258-42  
MAN COMING OUT OF TURRET #3.

**USS Arizona (BB 39) as she rested  
in Pearl Harbor 10 Dec. 1941 in the  
aftermath of the attack by the Japanese.  
U.S. Navy photo. [NH-63918]**

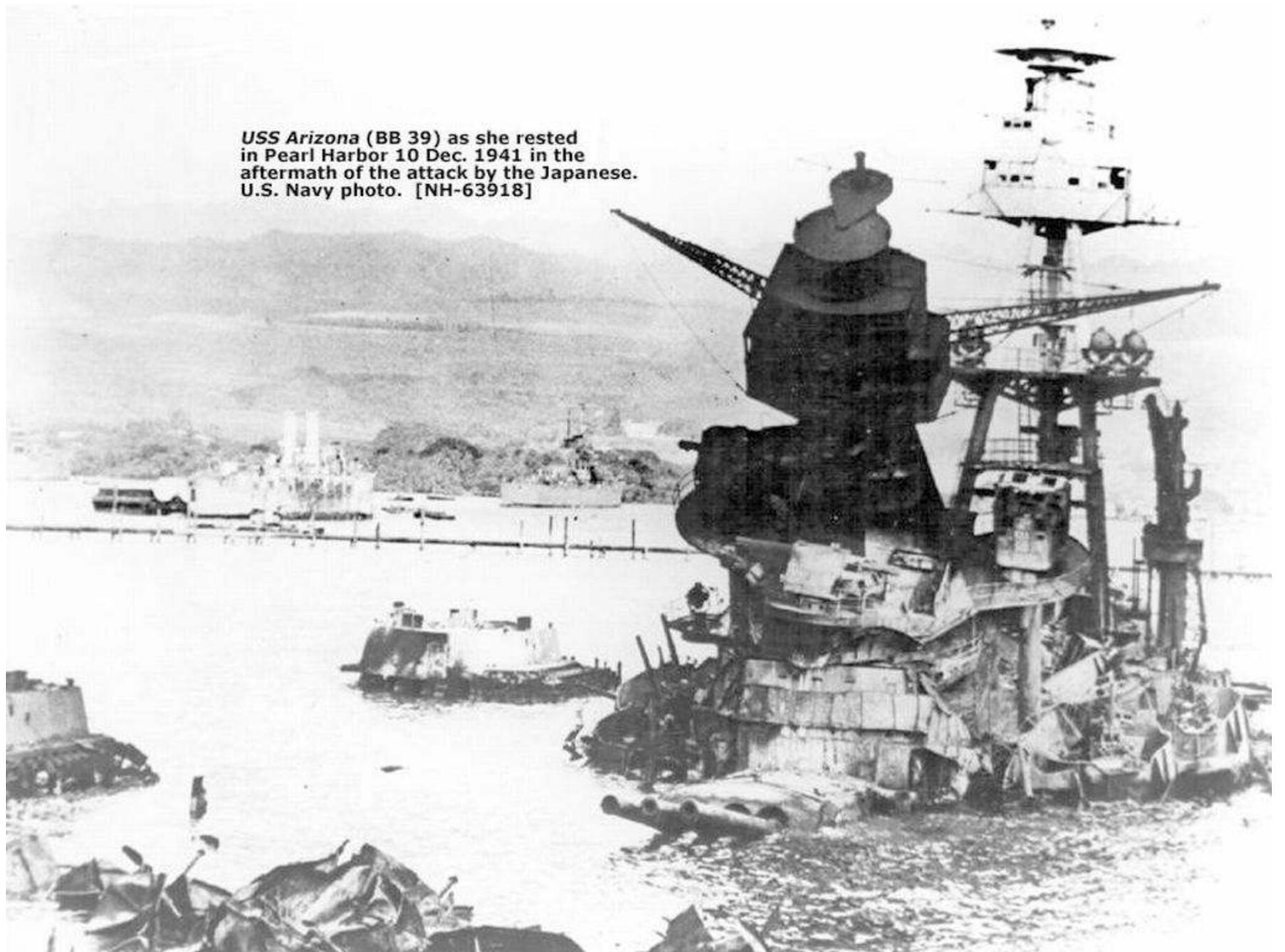

Photo # NH 97383 Wreck of USS Arizona, following the Japanese raid on Pearl Harbor, December 1941



Photo # USN 1021538 Burned-out wreck of USS Arizona, at Pearl Harbor, December 1941

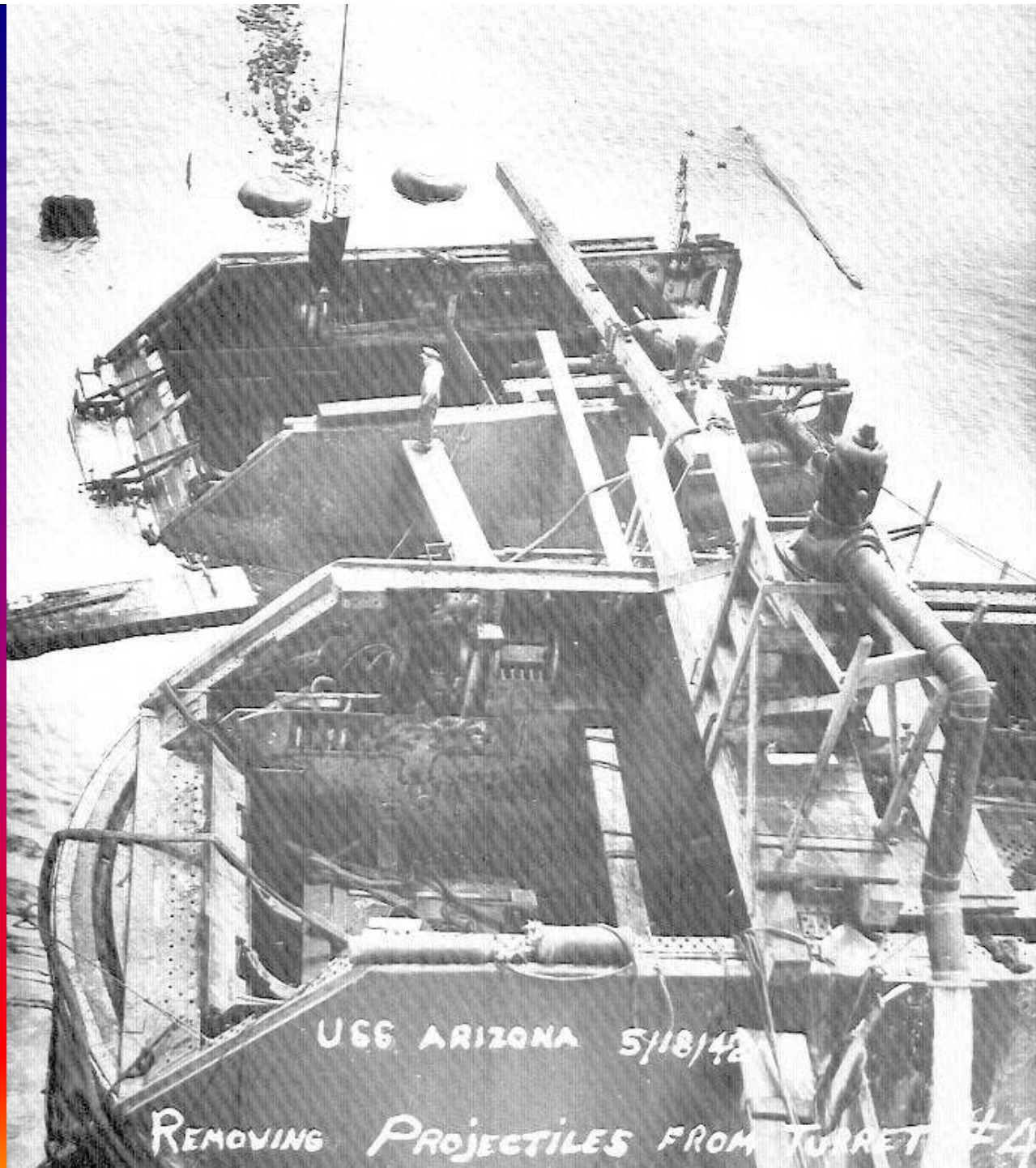



Photo # NH 83993 Wrecked forward superstructure of USS Arizona, 17 February 1942



USS ARIZONA 2117142



USS ARIZONA 5/18/42

REMOVING PROJECTILES FROM TURRET #4



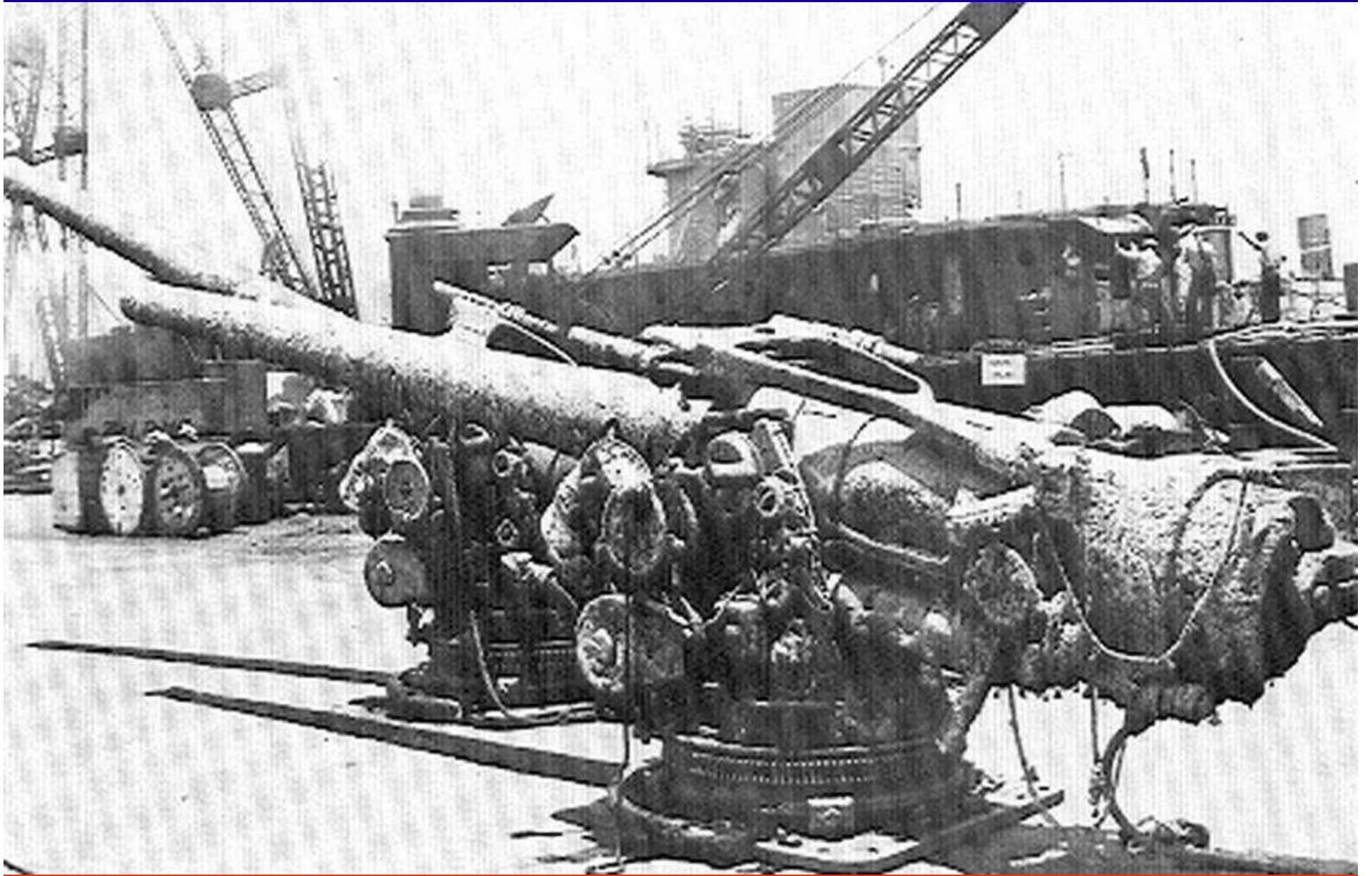



**USS  
CALIFORNIA  
BEFORE AND  
AFTER THE  
ATTACK**













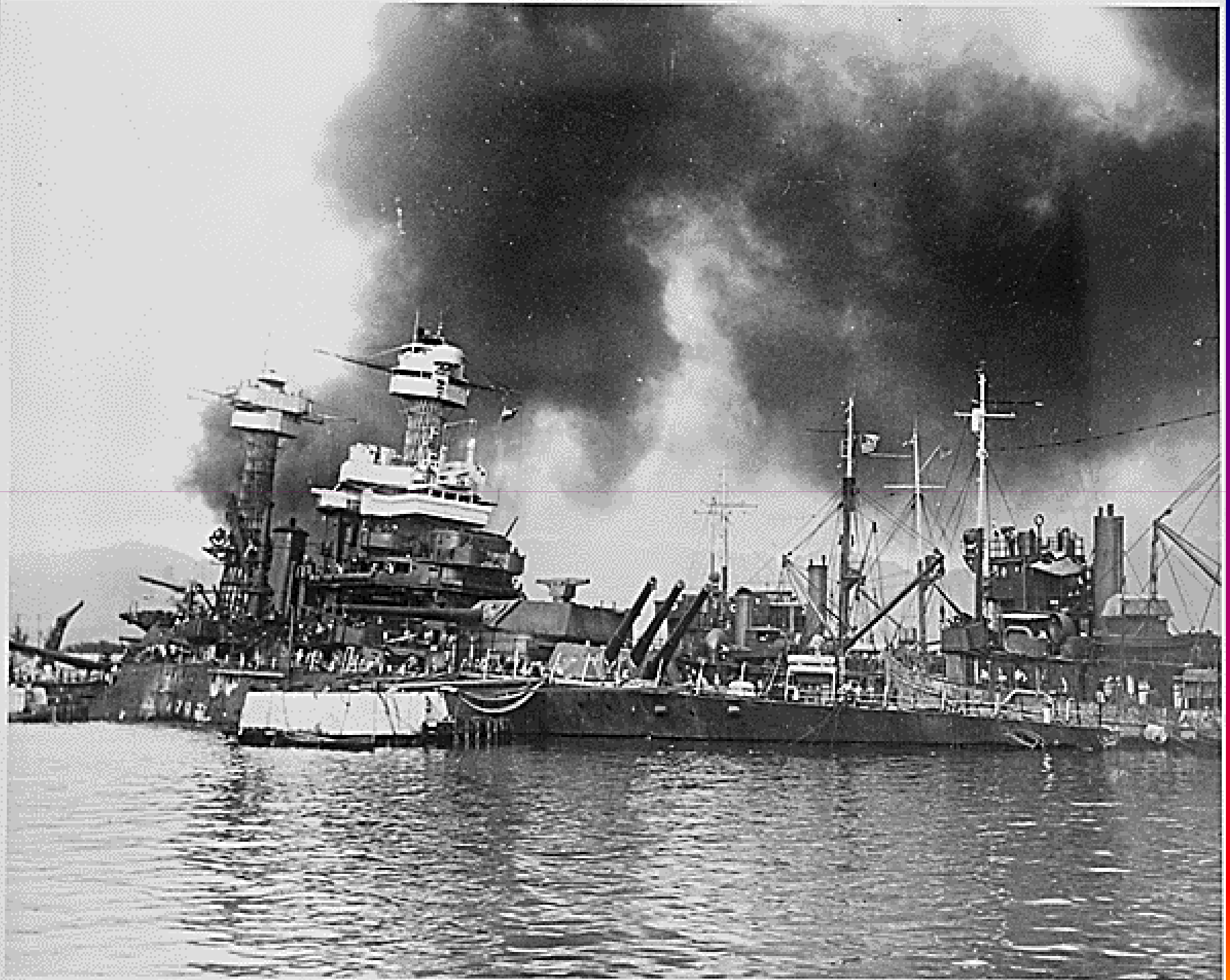

Photo # NH 97399 Abandoning USS California as burning oil approaches, 7 Dec. 1941



Photo # 80-G-32456 USS California sinking at Pearl Harbor, 7 December 1941



Looking down "Battleship Row" from Ford Island Naval Air Station, shortly after the Japanese attack 7 Dec. 1941. *USS California* (BB-44) is at left, listing to port after receiving two torpedo hits. In the center are *USS Maryland* (BB-46) with the capsized *USS Oklahoma* (BB-37) alongside. *USS Neosho* (AO-23) is at right, backing clear of the area. Most smoke is from *USS Arizona* (BB-39). Official U.S. Navy photo from the collections of the National Archives. [80-G-32640]

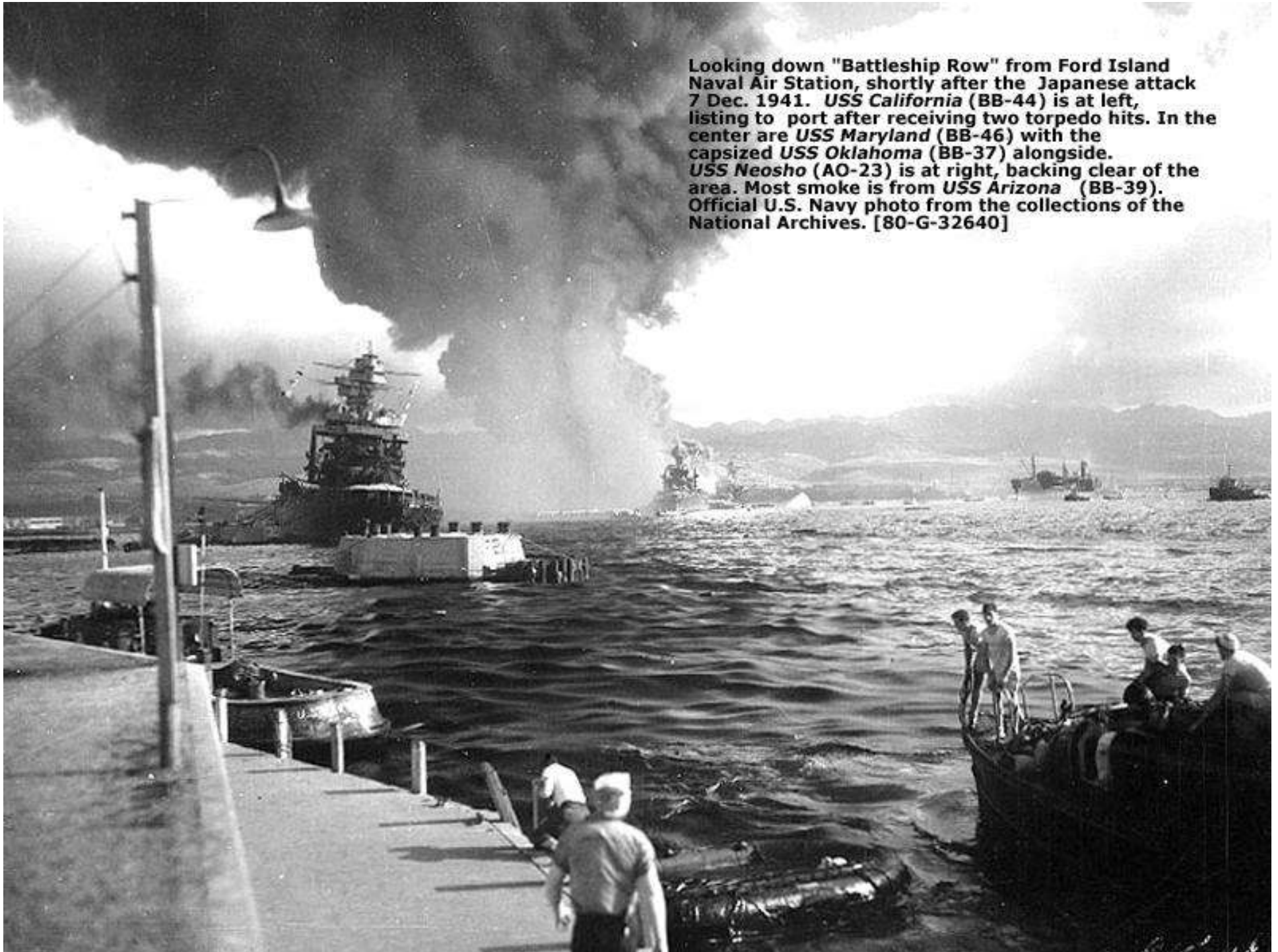



Declassified Per Executive Order 12958, Sec. 1.5, DoD Directive 5200.30, March 21, 1983.

Declassified Per Executive Order 12958, Sec. 1.5, DoD Directive 5200.30, March 21, 1983.



CP



Photo # NH 64474 Salvage and rescue effort on USS California, 7 Dec. 1941



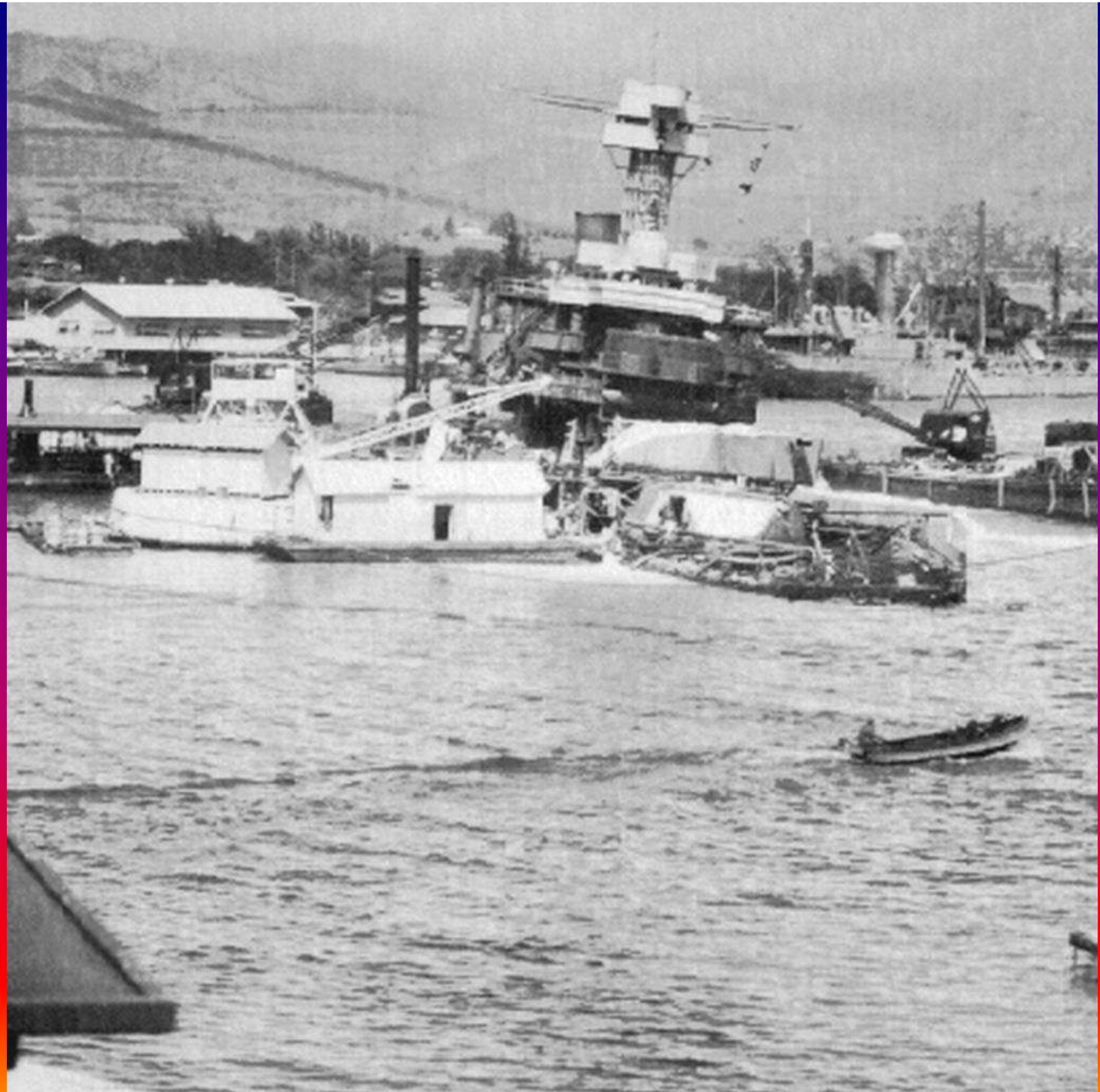

Photo # NH 55036 Refloating USS California, March 1942

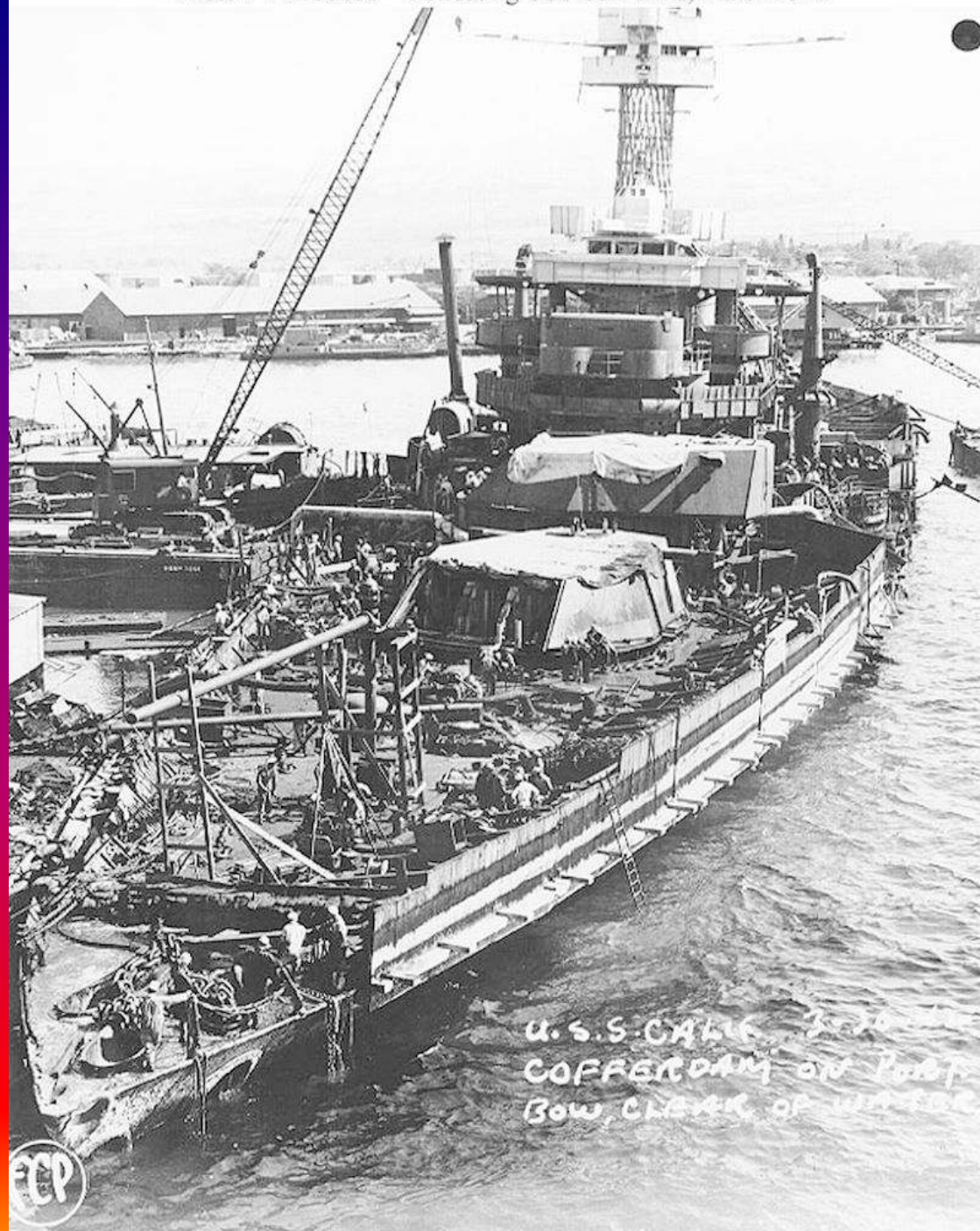

Photo # NH 55034 Salvage operations on USS California, Feb. 1942

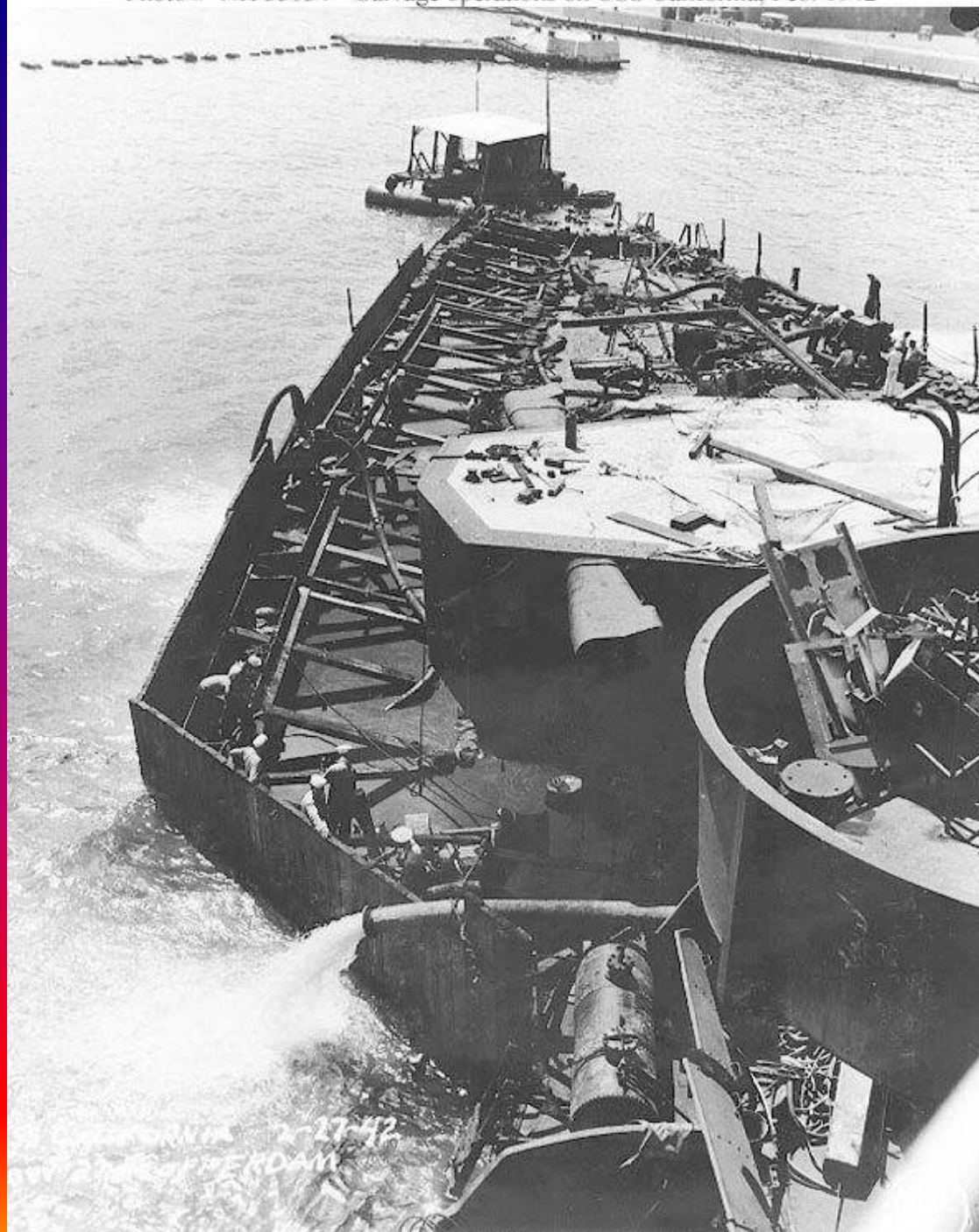



Photo # NH 55037 Removing USS California's mainmast, Feb. 1942



Photo # NH 55038 Removing mainmast from USS California, during salvage operations, 13 Feb. 1942



Photo # NH 55035 Removing mainmast during salvage of USS California, Feb. 1942

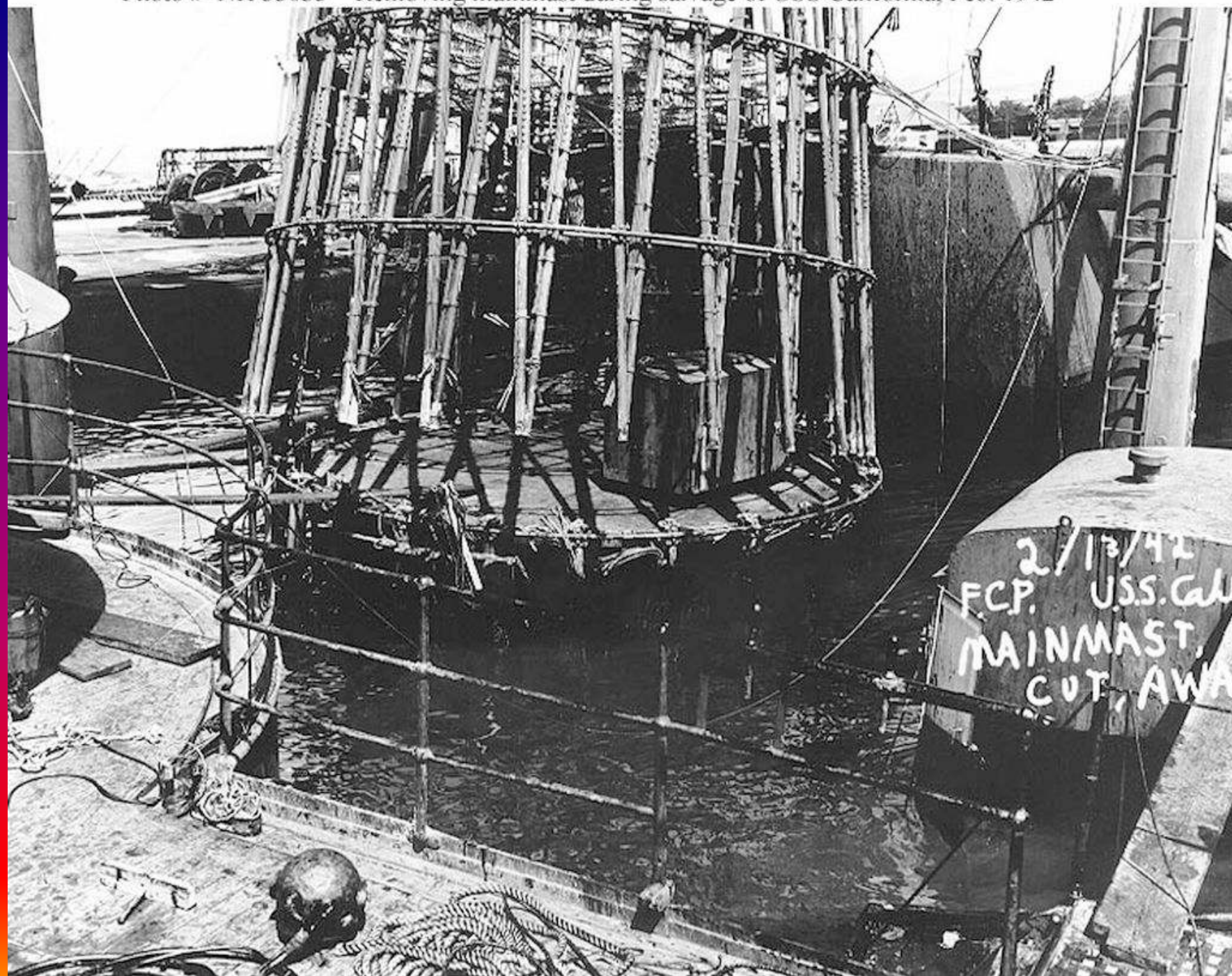





Photo # NH 64483 USS California drydocked at Pearl Harbor, April 1942

U.S.S. CALIFORNIA  
VIEW FROM THE DRYDOCK CAISSON JUST AS THE  
DOCK BECAME DRY. NOTE THE MUD ON PROPELLOR  
SHAFTS AND STRUTS. 9 APRIL 1942  
#565-42

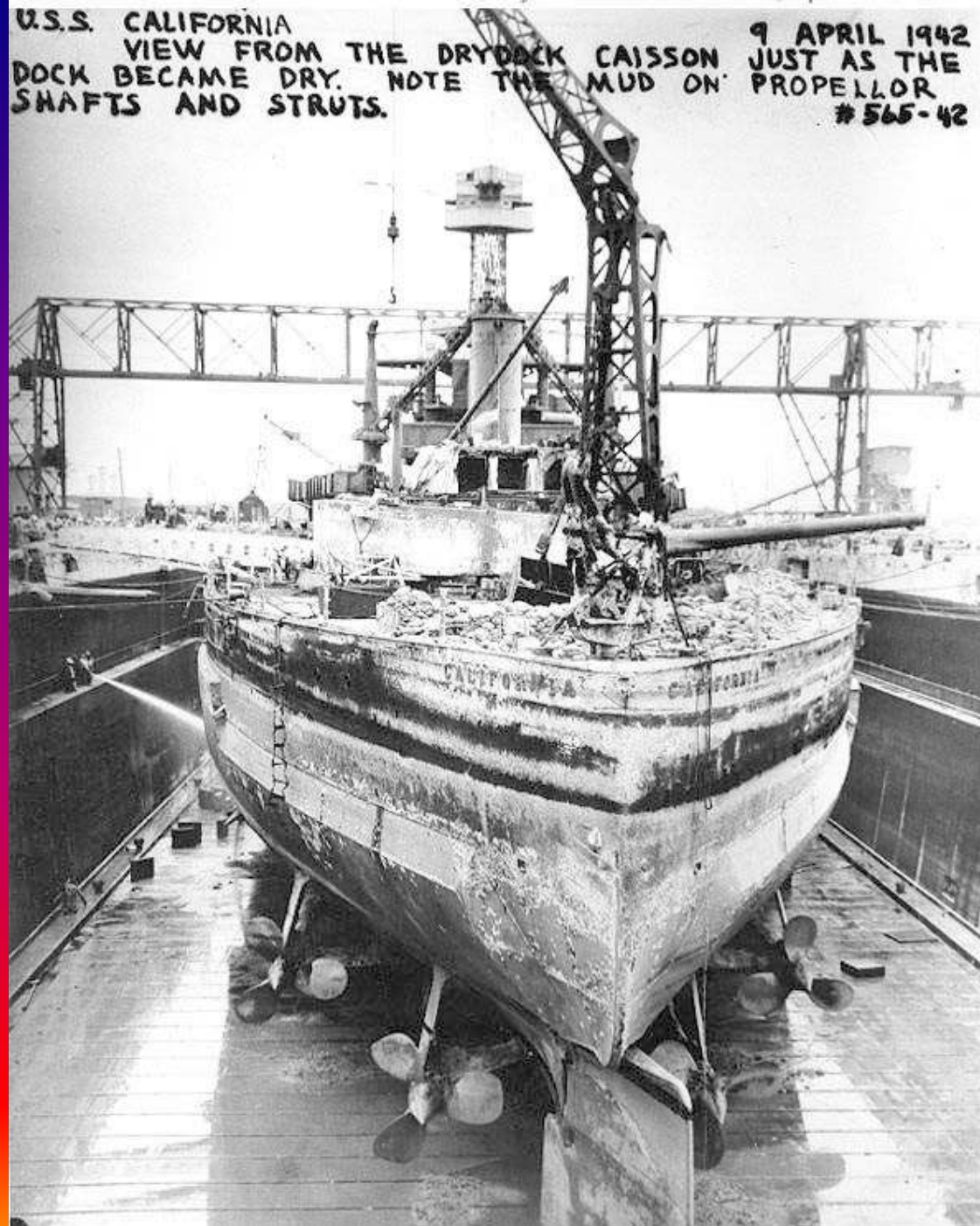

Photo # NH 64487 Removing 14" gun from USS California, during salvage, 1942

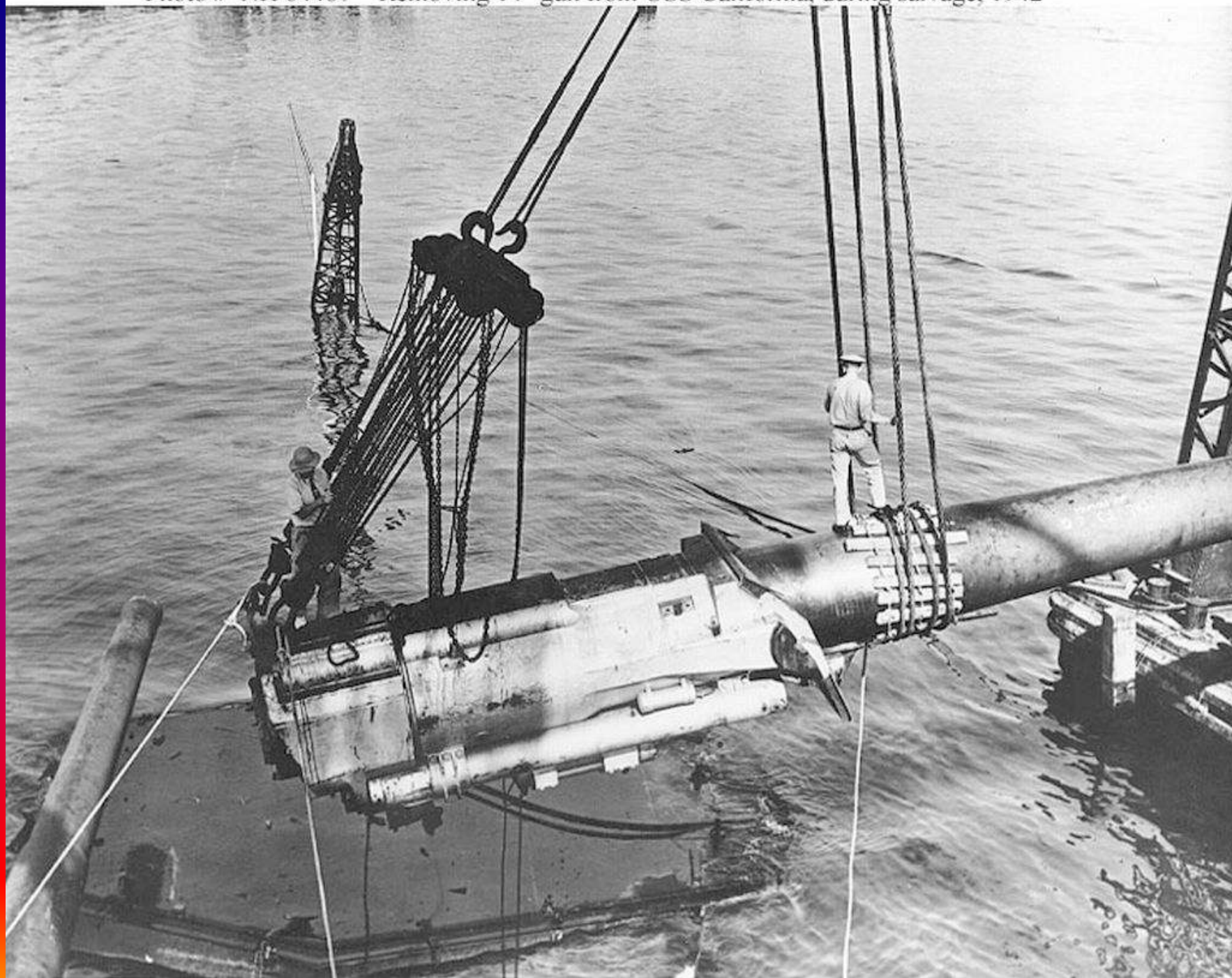
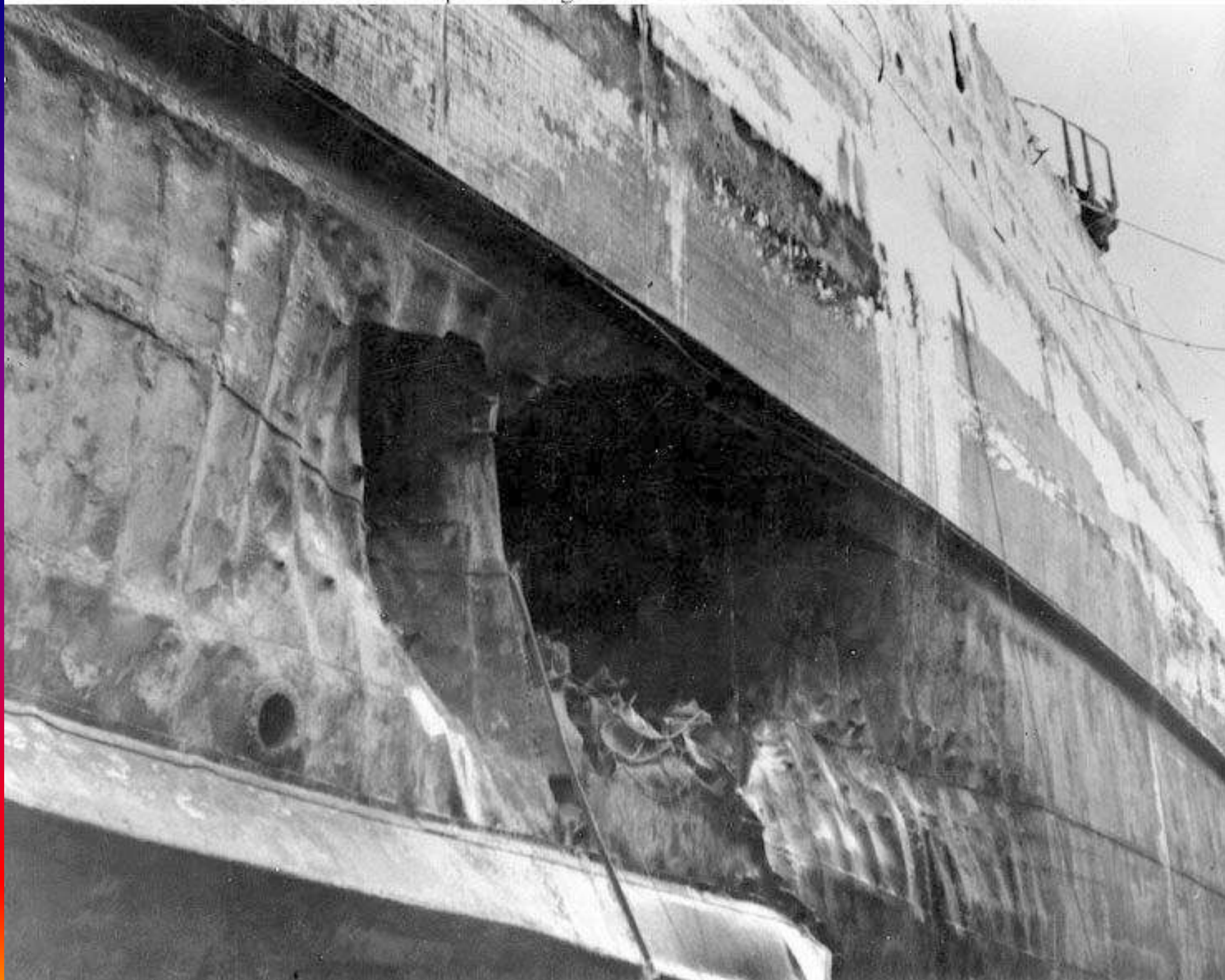
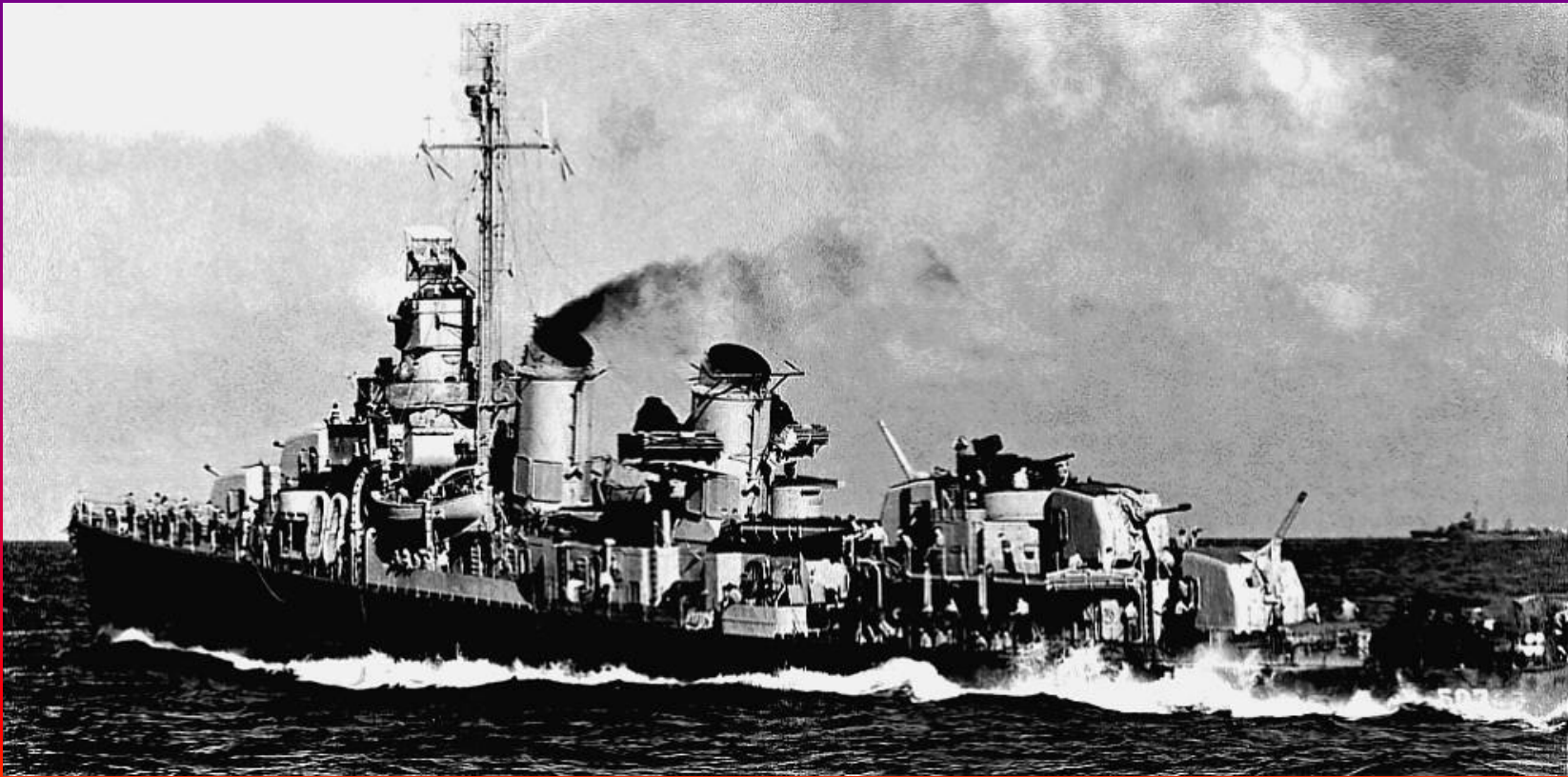

Photo # 80-G-32917 Torpedo damage to USS California from Pearl Harbor attack



# DESTROYERS





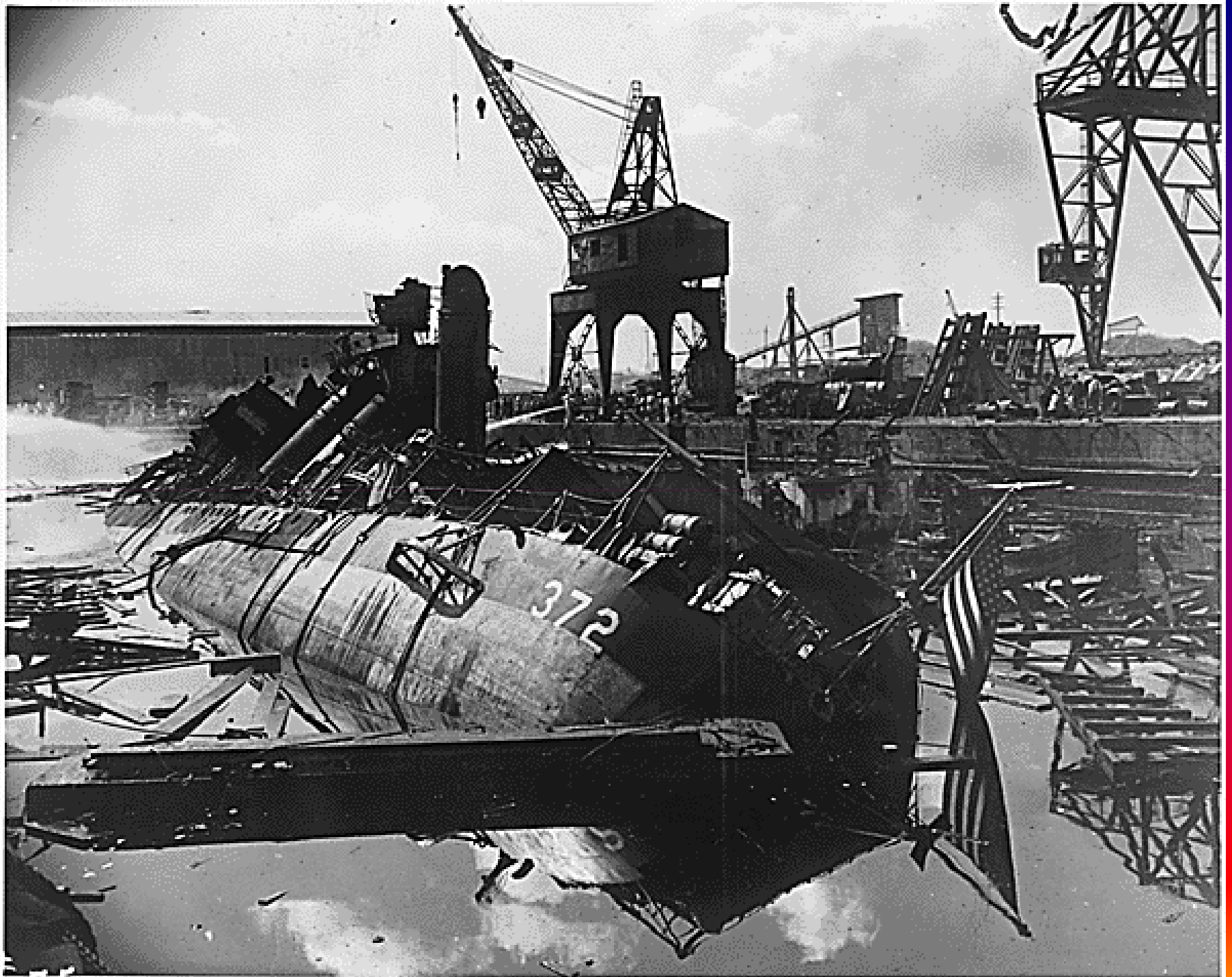

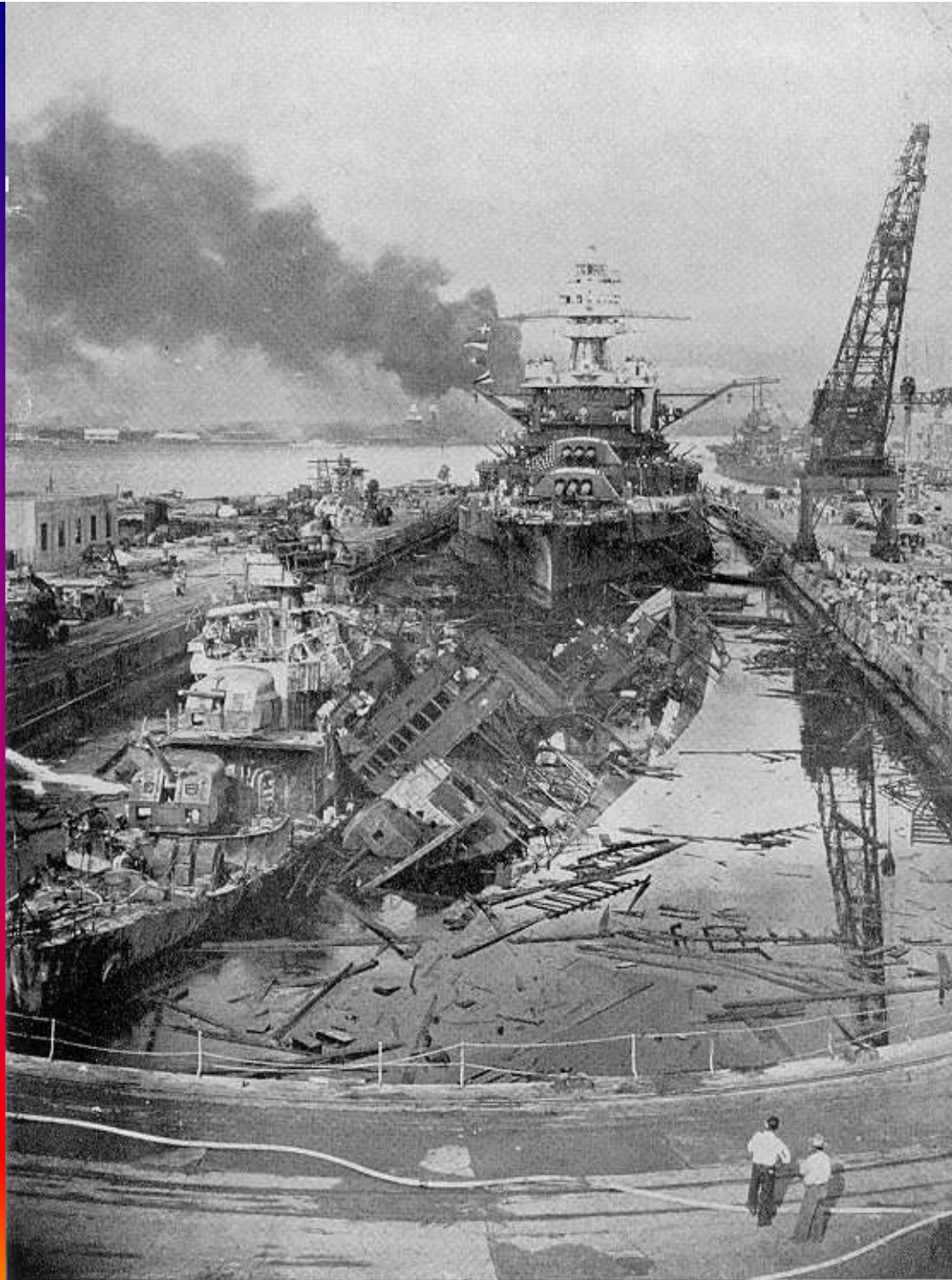



AV-4 USS Curtis on fire at Pearl Harbor 7 Dec 1941



**USS MARYLAND**

Photo # 80-G-19949 USS Maryland and capsized USS Oklahoma, 7 December 1941



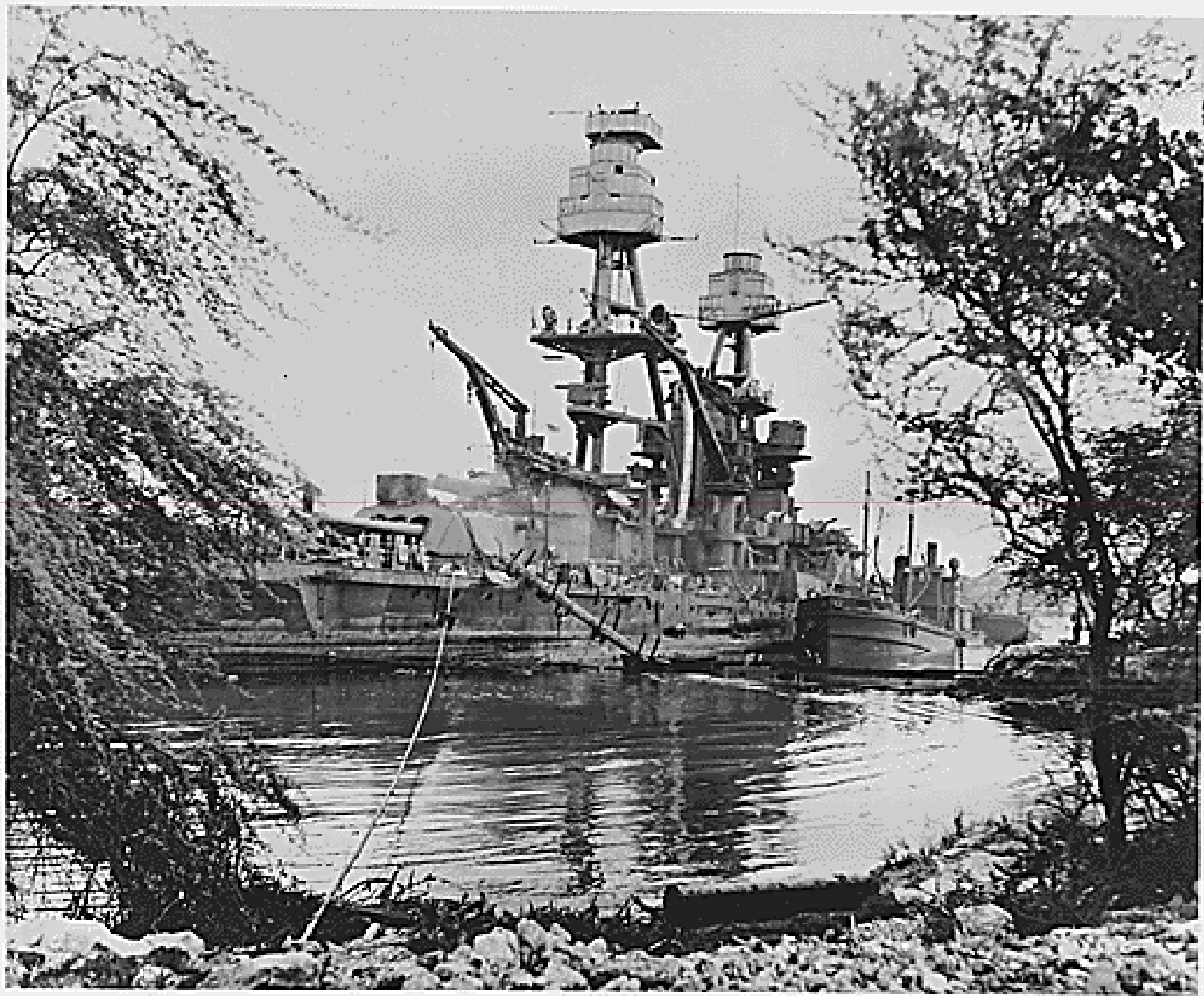

Photo # 80-G-32894 USS Nevada afire, 7 December 1941





Photo # 80-G-32457 USS Nevada afire at Pearl Harbor, 7 December 1941



Photo # NH 97396 USS Nevada during Pearl Harbor attack, 7 December 1941

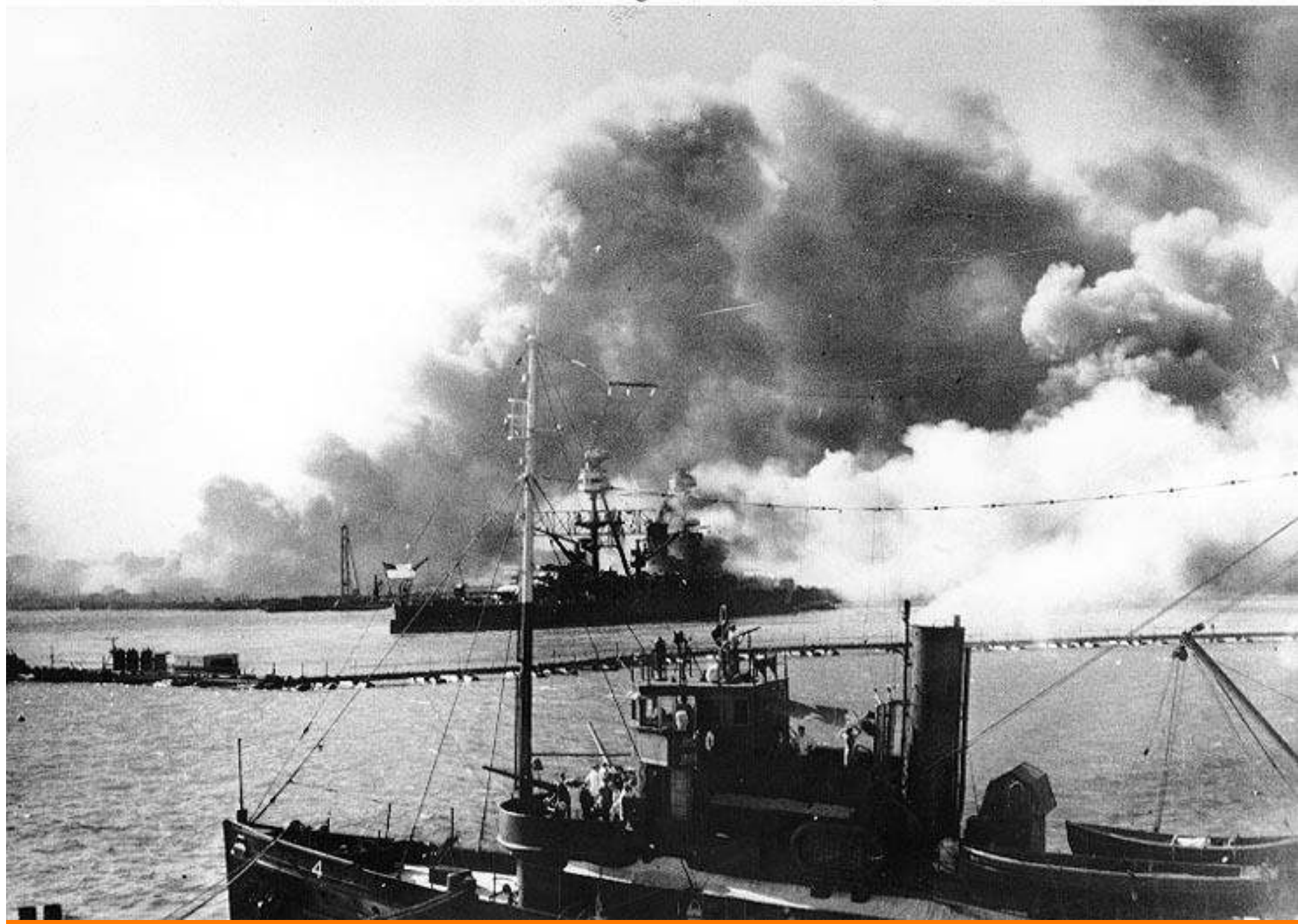
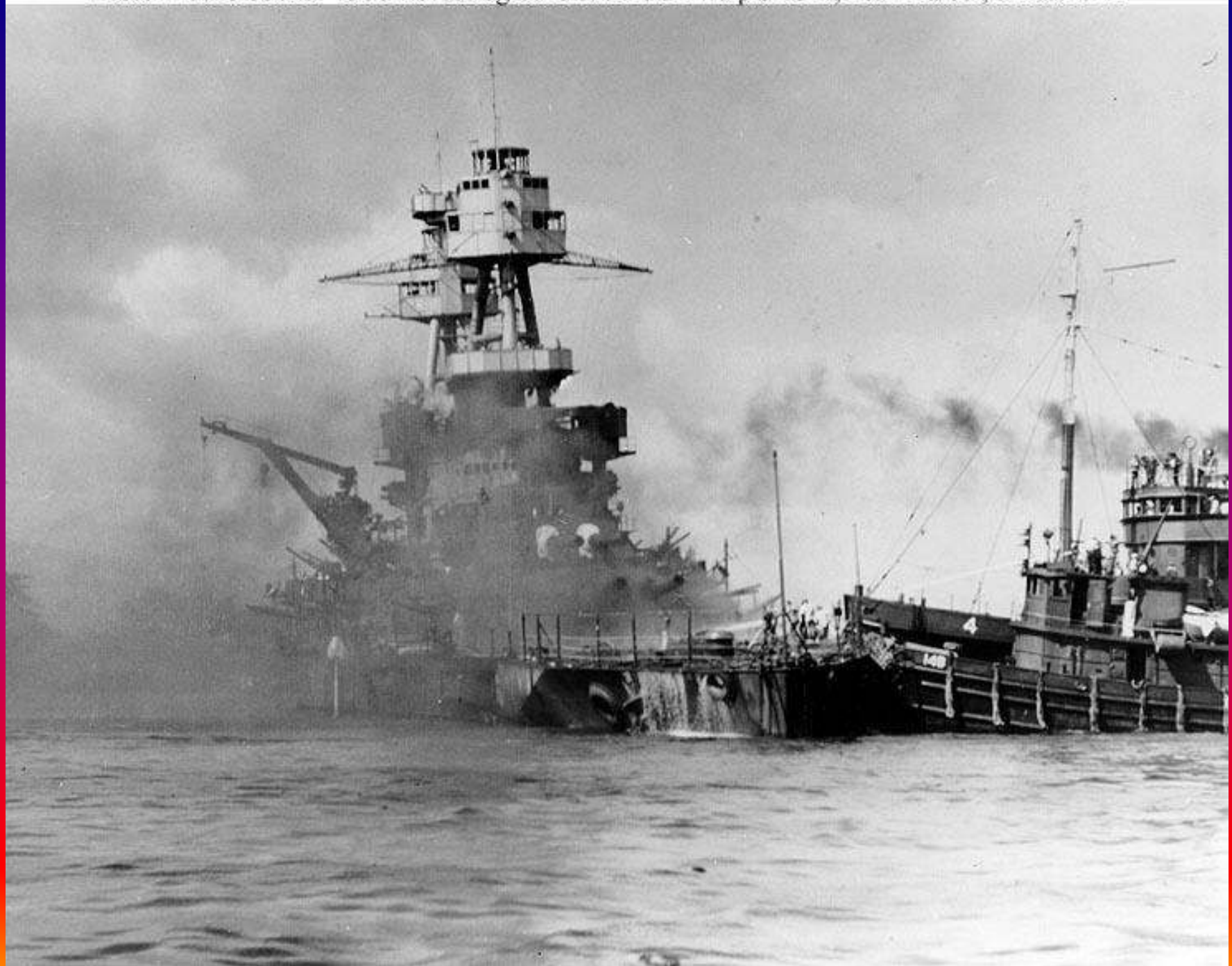



Photo # 80-G-32443 USS Nevada afire, during the Pearl Harbor raid, 7 Dec. 1941



Photo # 80-G-33020 USS Nevada aground & afire off Waipio Point, Pearl Harbor, 7 Dec. 1941



**BB-36 USS Nevada attempting to leave Pearl Harbor on 7 Dec. 1941...  
Note AVP-4 USS Avocet tied up below at Ford Island**



**USS OGALA**

CM-4 USS Oglala capsized  
observe BB-36 USS Nevada  
underway and attempting to  
leave the Harbor





Photo # NH 44580 USS Oglala under salvage at Pearl Harbor, circa April 1942



# USS OKLAHOMA







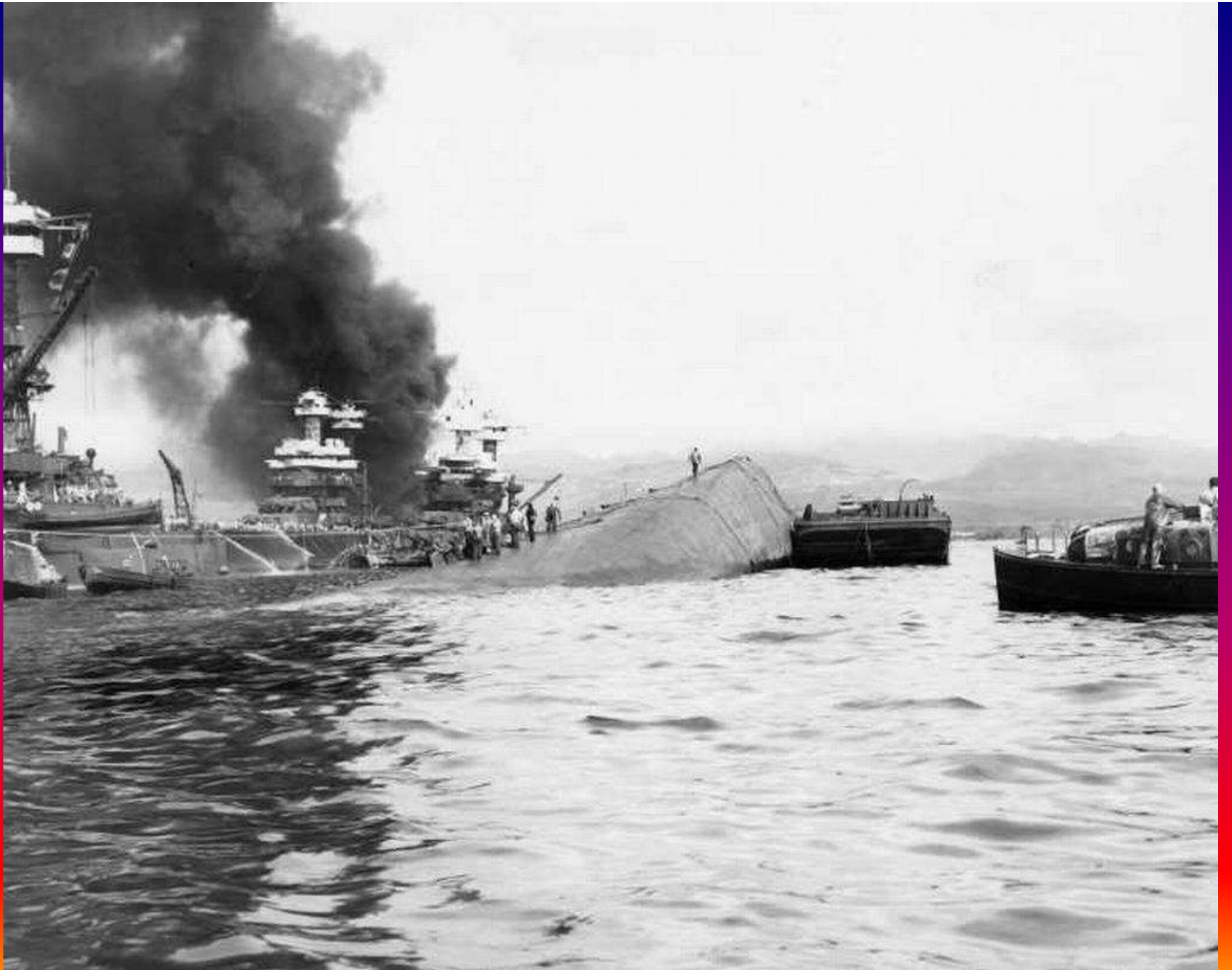

Rescue of trapped sailors in capsized Oklahoma

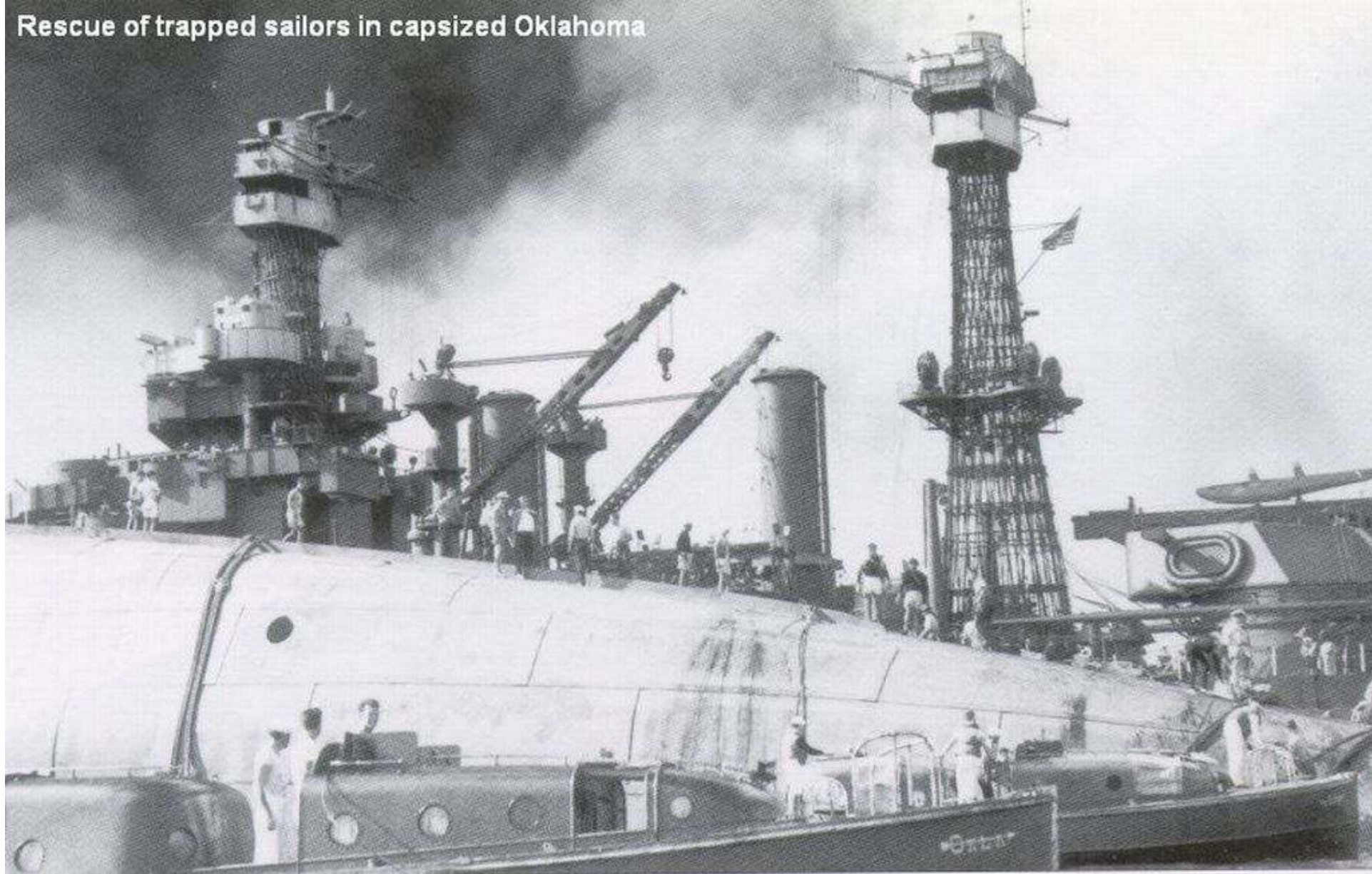



Photo # 80-G-19949 USS Maryland and capsized USS Oklahoma, 7 December 1941

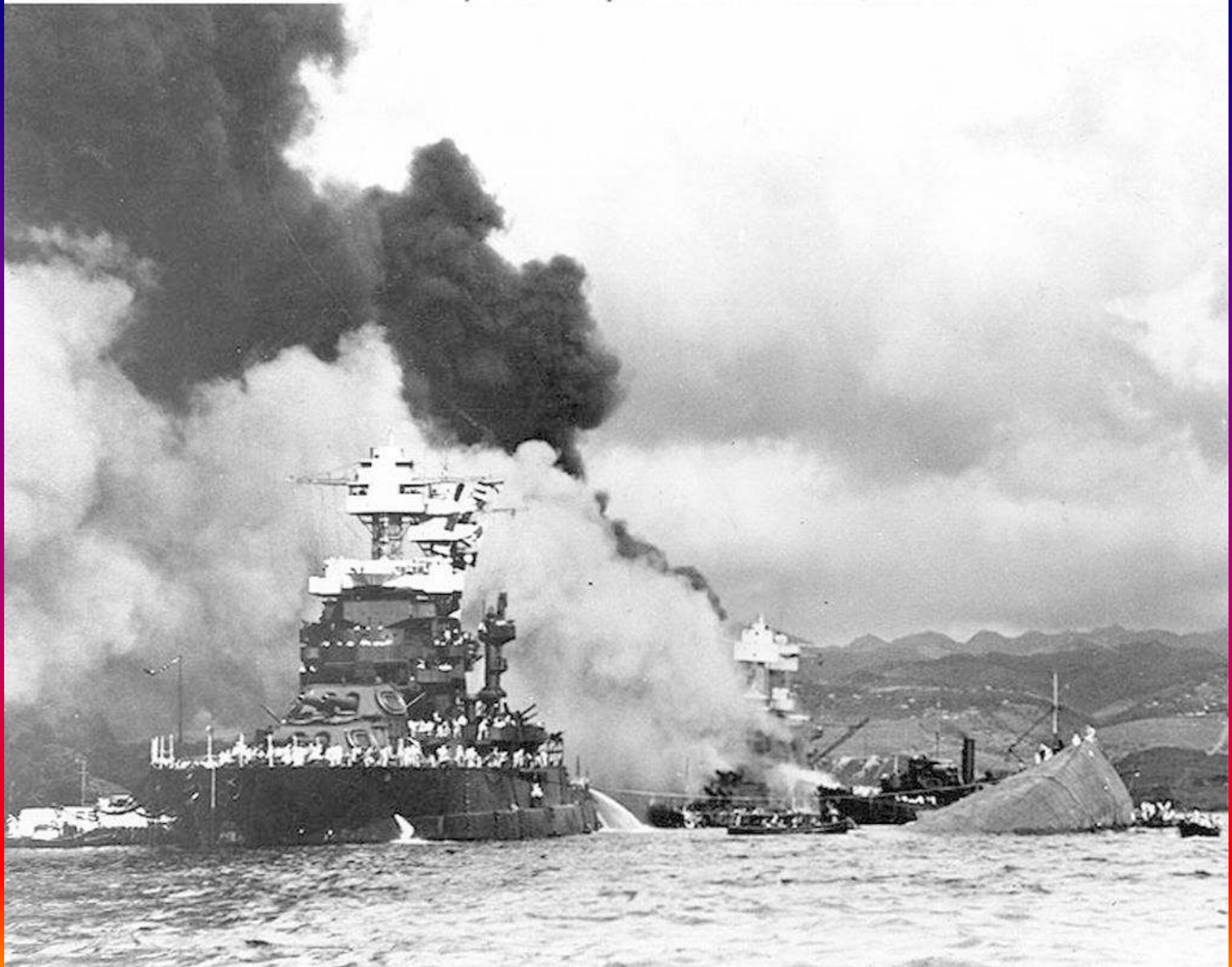

Photo # 80-G-32453 USS Oklahoma sunk after the Pearl Harbor raid, Dec. 1941







Photo # NH 83994 Under SecNav James Forrestal visits capsized USS Oklahoma, at Pearl Harbor, Sept. 1942



PEARL HARBOR, T.H. 6 SEPTEMBER 1942 3586-42  
ON THE BOTTOM OF THE OKLAHOMA



Declassified Per Executive Order 12958, Sec. 1.5, DoD  
Directive 5200.10, March 21, 1983.

NASPH #120142 - 24 December, 1943.  
U.S.S. OKLAHOMA - Salvage  
Aerial view from overhead and forward  
after refloating.

OFFICIAL U.S. PHOTO  
NAVY PHOTO, PEARL HARBOR

**CONFIDENTIAL**

Declassified Per Executive Order 12958, Sec. 3.5, DoD  
Directive 5200.30, March 21, 1983.



USS ORIZONTA (SS37) - SALVAGE 1941-43 1628-43  
BRIDGE STRUCTURE LOOKING TO PORT IN LSS POSITION

ASBF (VJ1) #23400 - 22 December, 1943.  
U.S.S. OKLAHOMA - Salvage  
Removing 5"/51 projectiles during  
refloating operations.



Declassified Per Executive Order 12958, Sec. 3.5, DoD  
Directive 5200.30, March 21, 1983.

Declassified Per Executive Order 12958, Sec. 3.5, DoD  
Directive 5200.30, March 21, 1983.

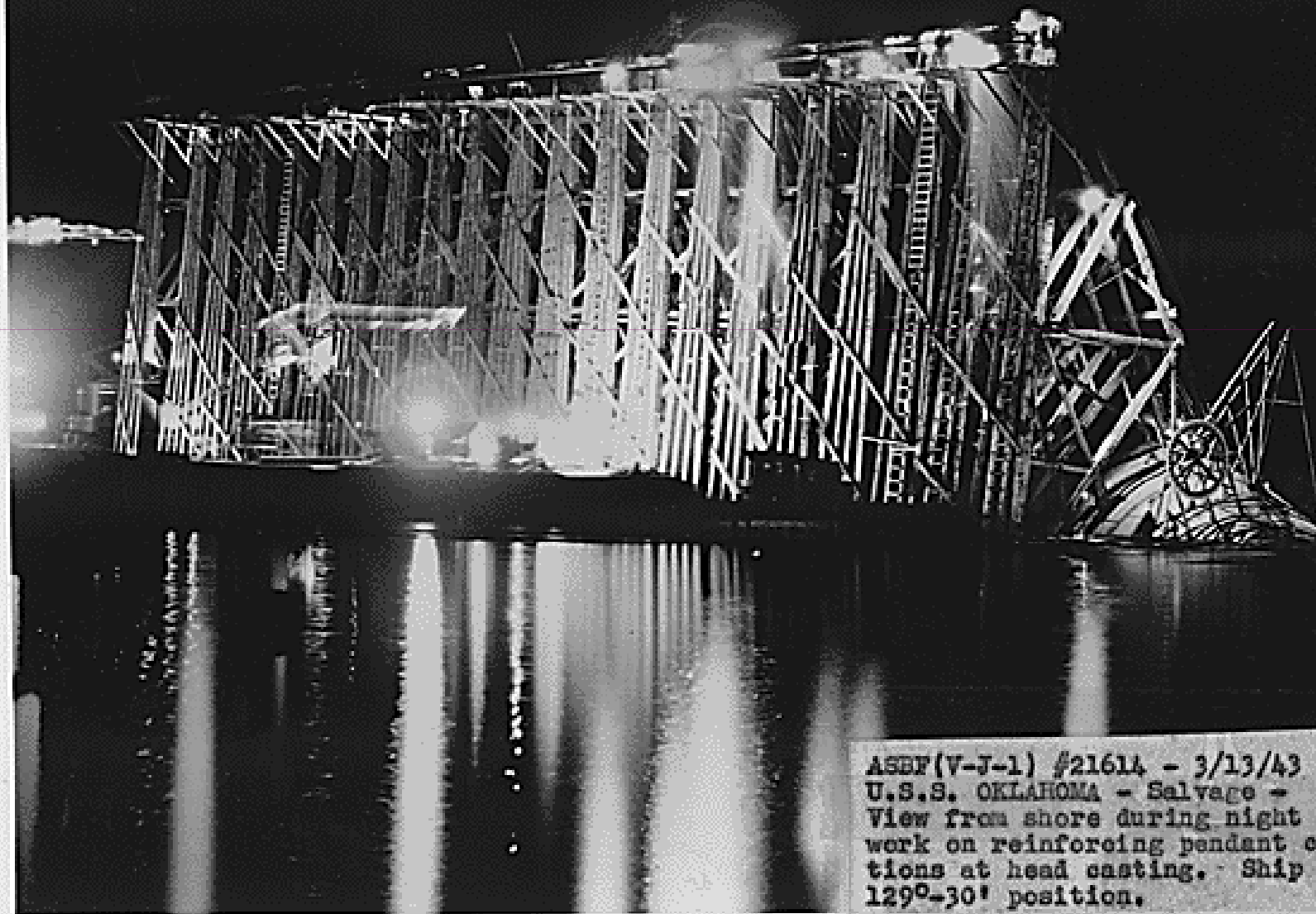

ASBF(V-J-1) #21614 - 3/13/43  
U.S.S. OKLAHOMA - Salvage -  
View from shore during night  
work on reinforcing pendant connec-  
tions at head casting. Ship in  
129°-30' position.

**USS RALEIGH**



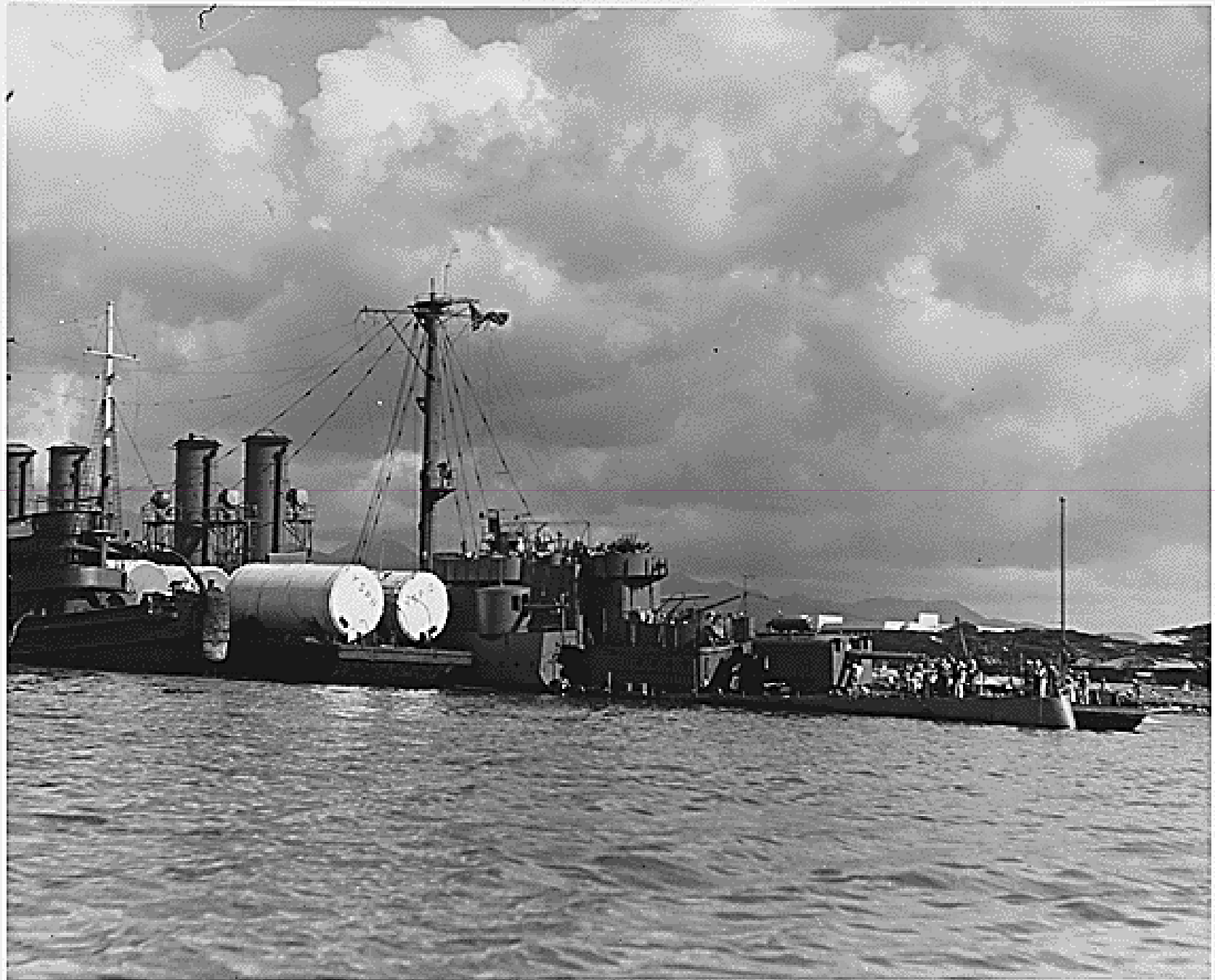



**USS SHAW**









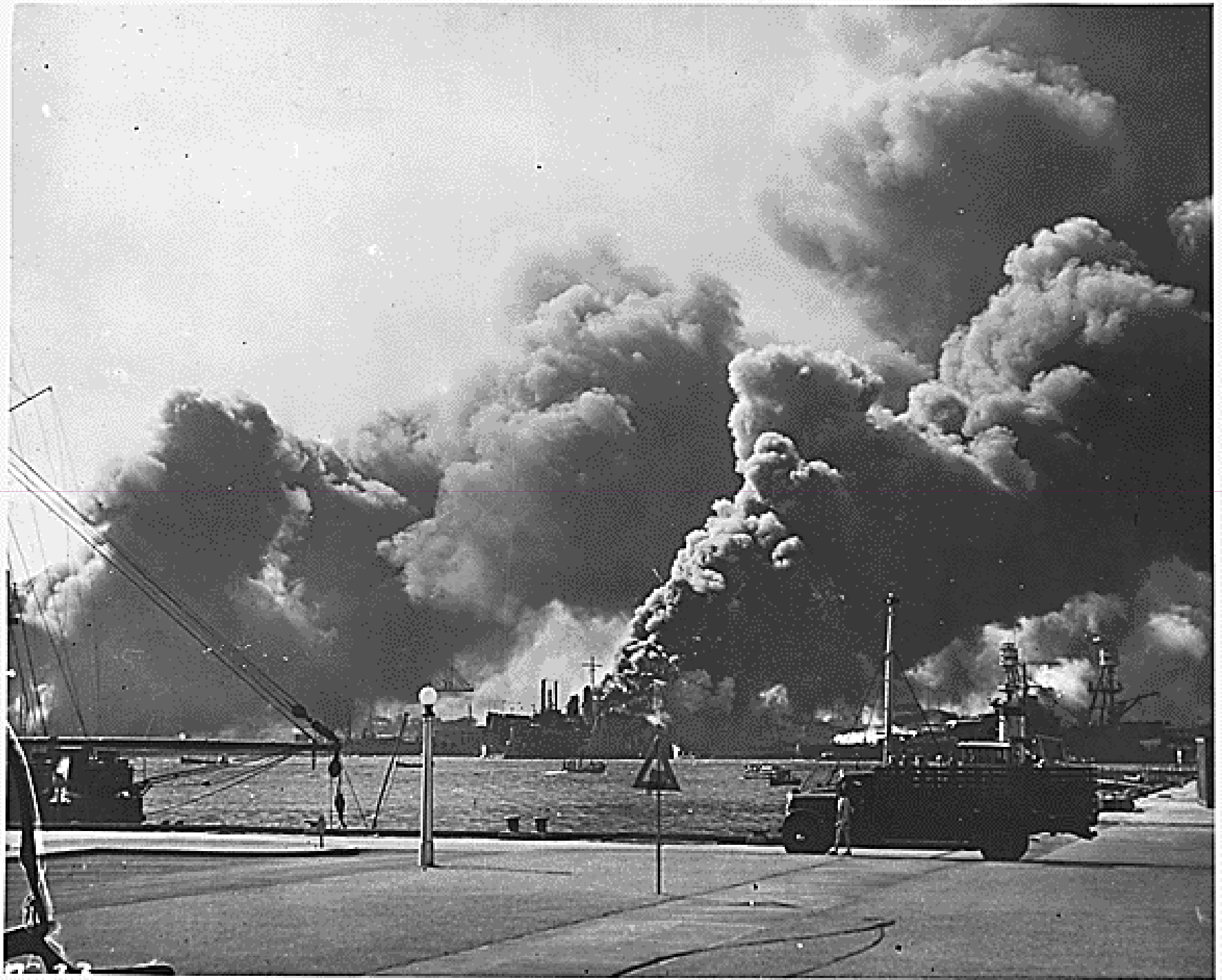











**USS UTAH**



OFFICIAL USE ONLY  
NAVY USE ONLY

CONFIDENTIAL

Declassified Per Executive Order 12958, Sec. 3.5, DoD  
Directive 5200.30, March 21, 1983.



USS UTAH (AG16) - SALVAGE 11-3-43 5843-A3  
PERSONNEL EMERGING FROM #6 AIR LOCK

**USS VESTAL**



**USS WEST VIRGINIA**





Photo # NH 97398 USS West Virginia sunk and burning at Pearl Harbor, 7 Dec. 1941



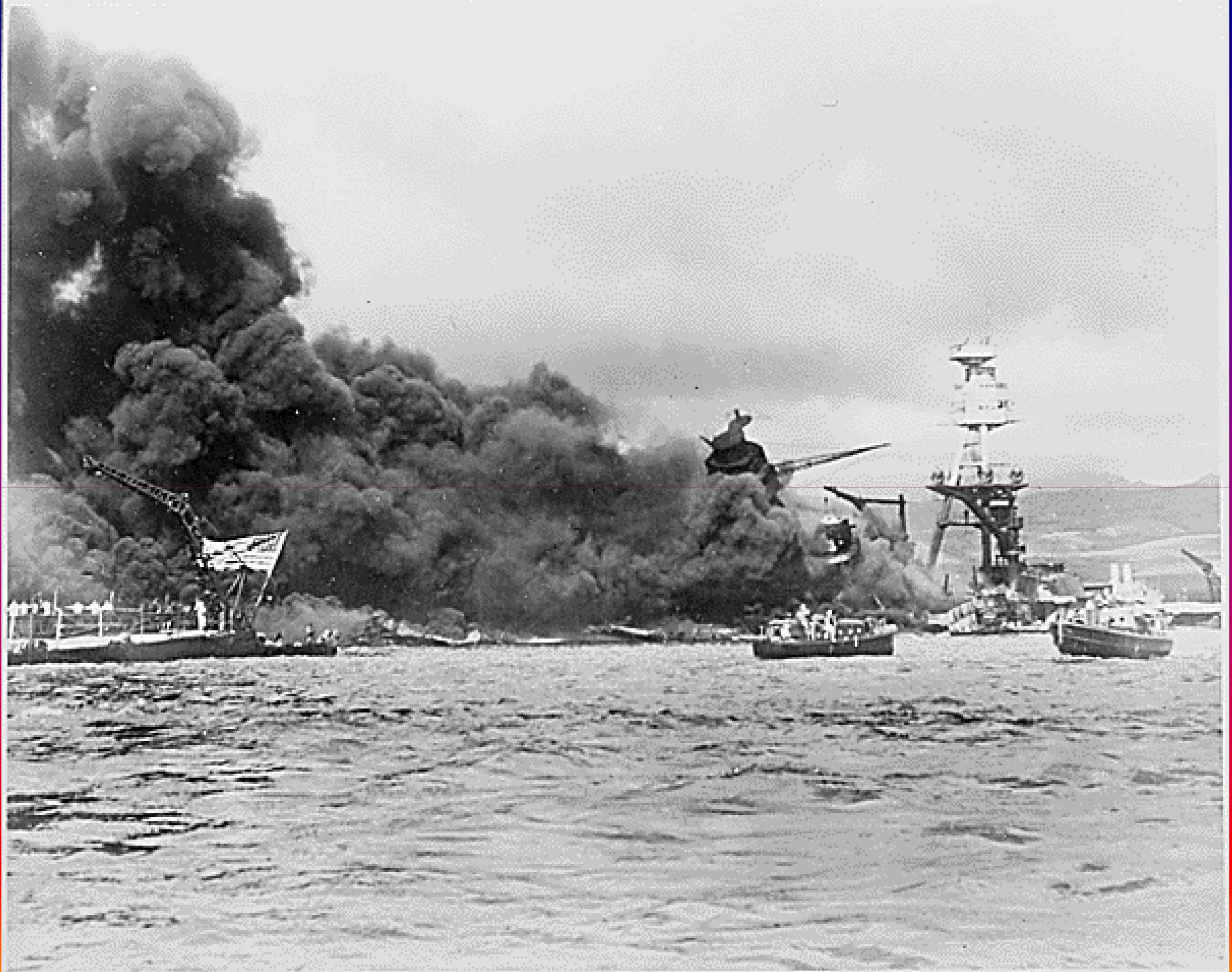
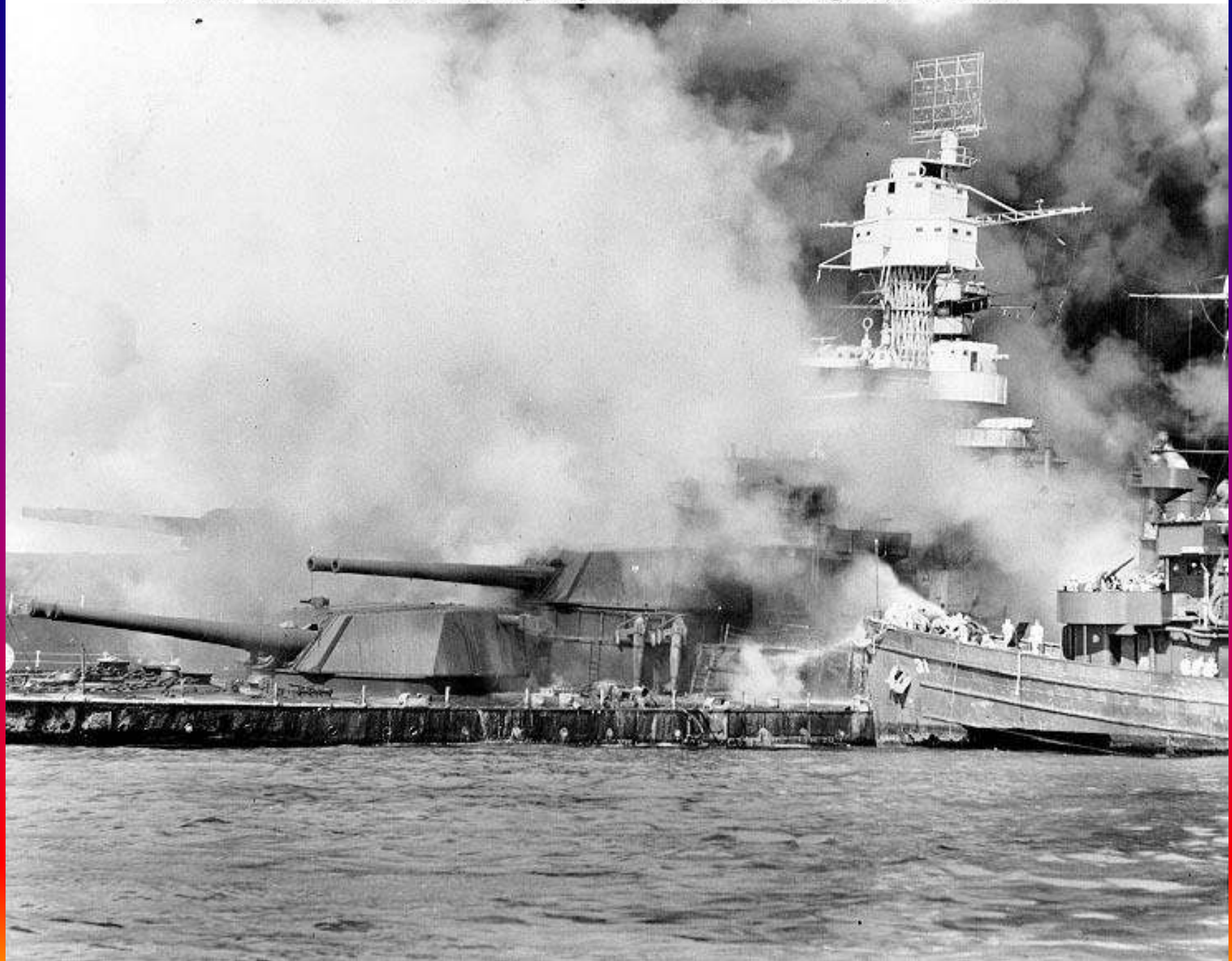
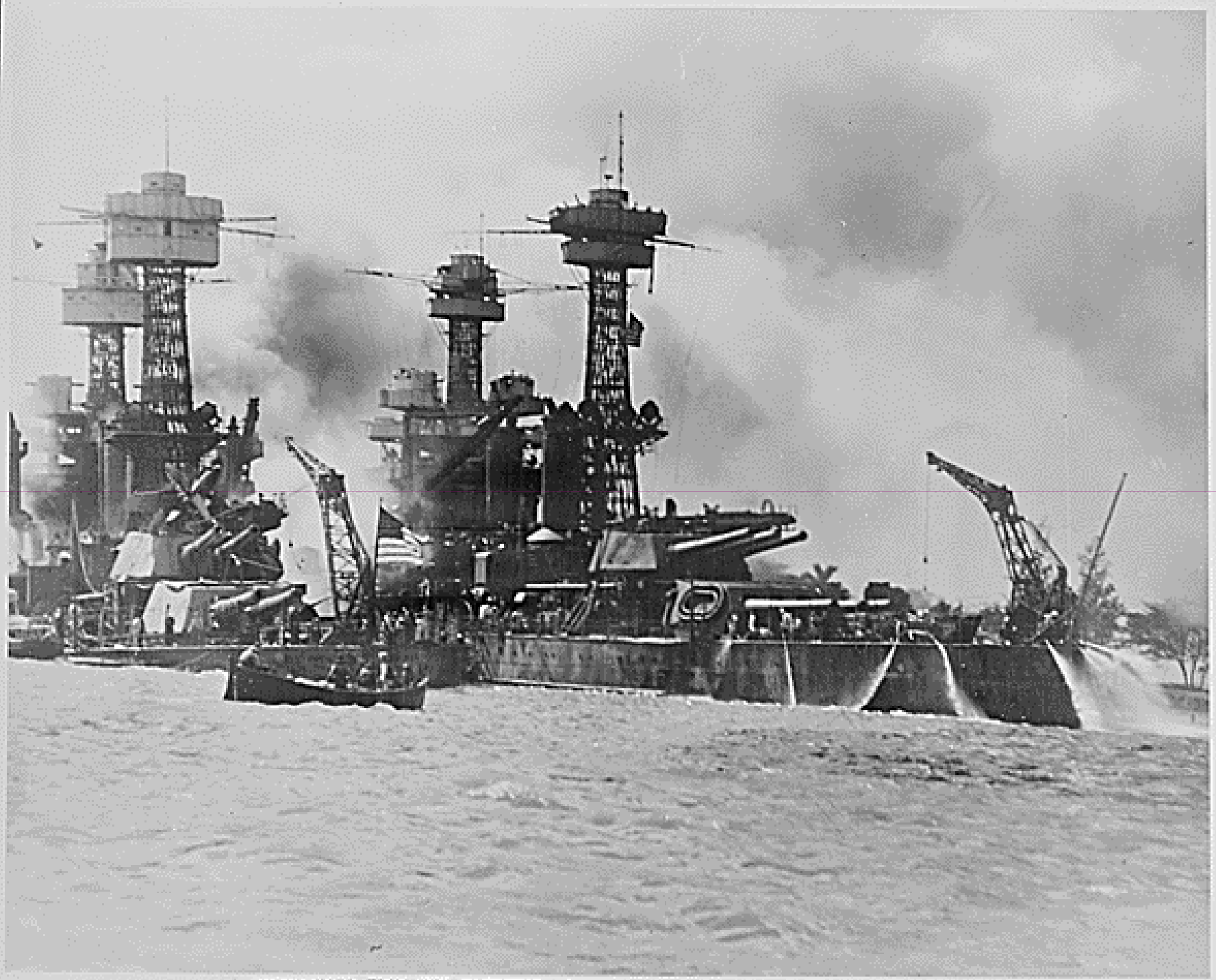

Photo # NH 64477 USS Tern fighting fires on USS West Virginia, 7 Dec. 1941







RECORDED FROM THE MARCOLE ARCHIVES

**Attack on Pearl Harbor, Dec. 7, 1941: The sunken battleship *USS West Virginia* (BB 48) after her fires were put out. Her OS2U plane upside down on her deck with another plane burned out on the catapult. *USS Tennessee* (BB 43) is inboard. Note radar on *West Virginia*'s fore mast. [80-G-19945]**

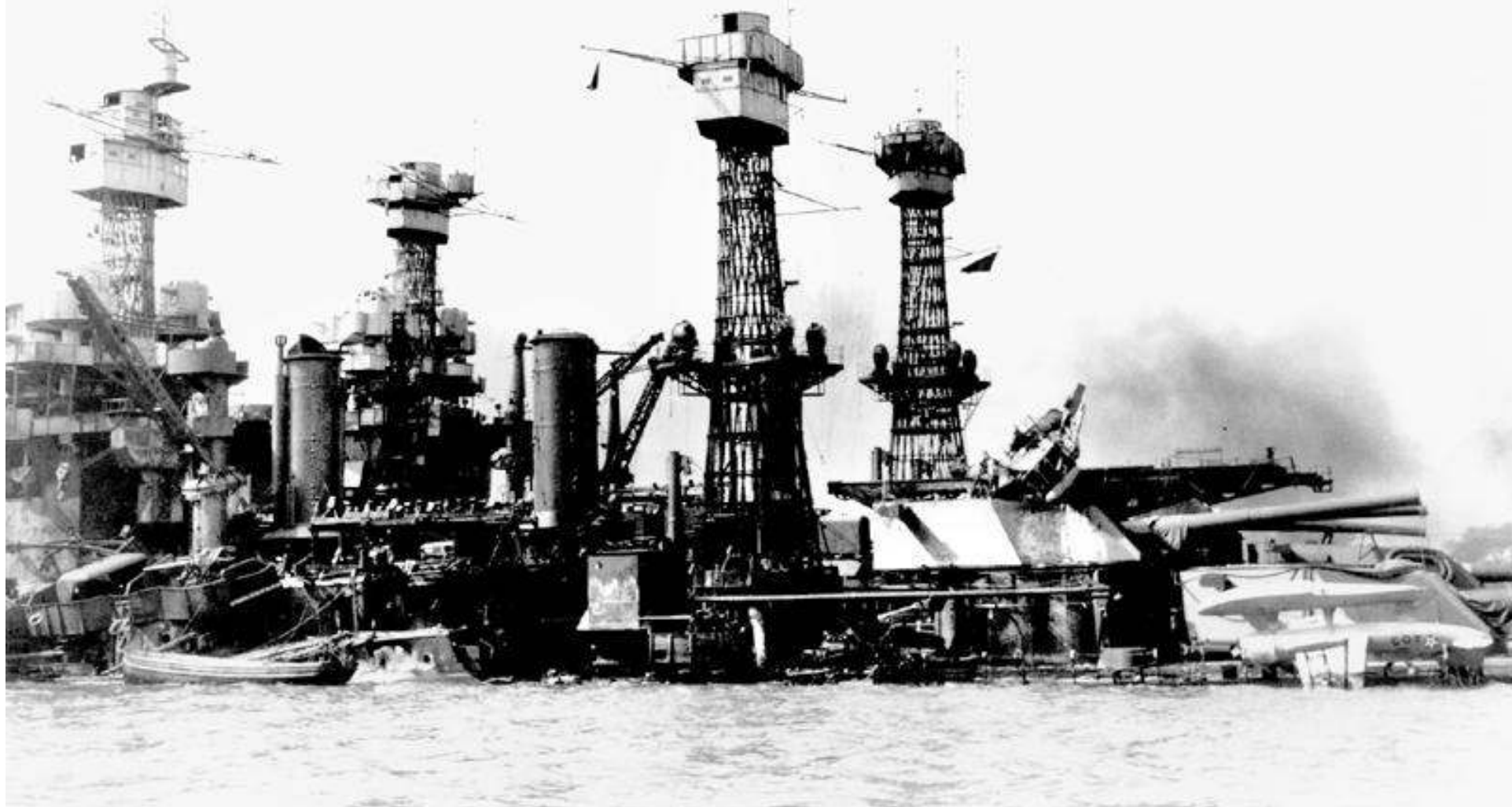





# WELL AFTER THE ATTACK











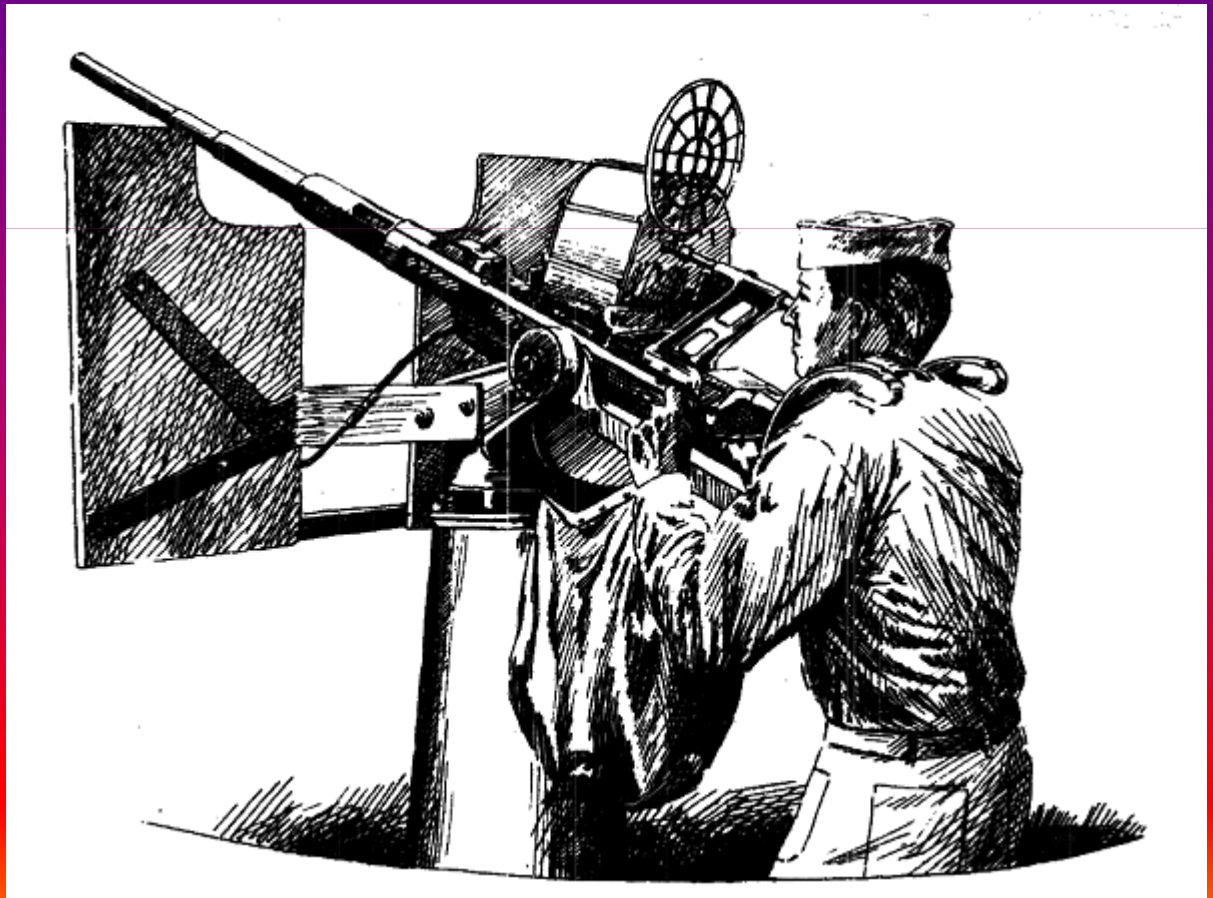
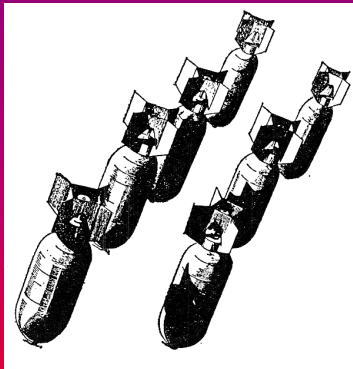
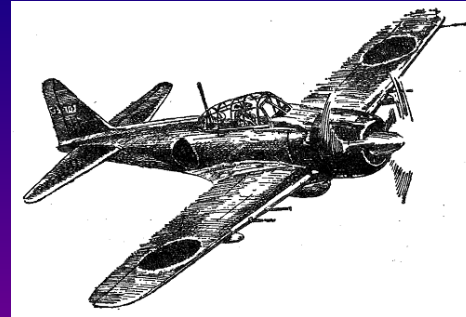
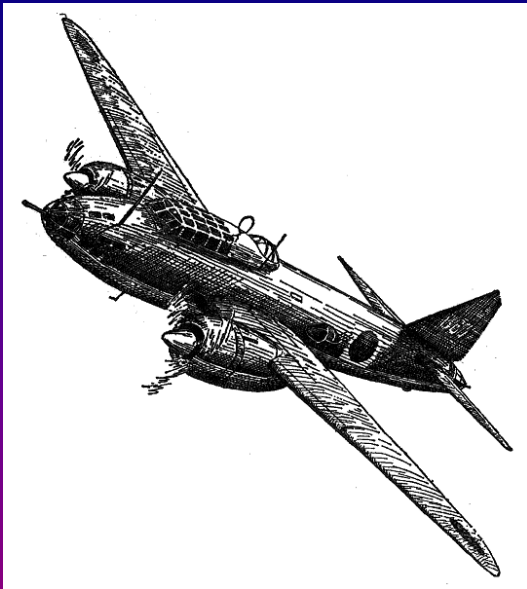

[WWW.WW2VISUAL.BLOGSPOT.COM](http://WWW.WW2VISUAL.BLOGSPOT.COM)